

109 Filed This 1 day of July 1970
 And Recorded in Vol. 4E Page 81 at 3:37 P.
 Ollie Farnsworth
 Register Mesne Conveyance Greenville County, S. C.

REF.
 PLAT OF GREEN VALLEY EST. FILED IN PLAT BOOK 44 PAGE 243

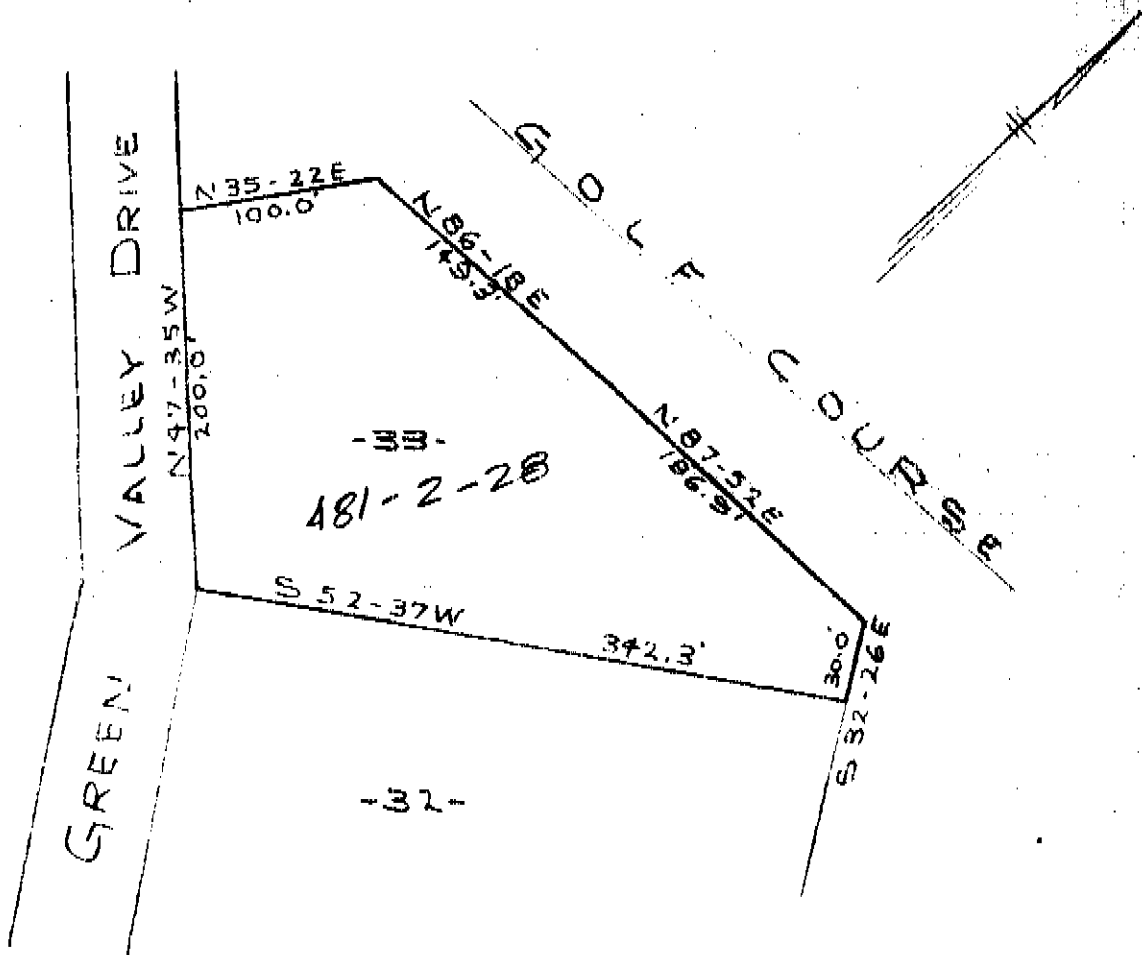

NOTE.
 THIS PLAT IS A CORRECTION OF
 LOT NO. 33 SHOWN ON PLAT OF
 SUBDIVISION DATED DEC. 20, 1957.

PROPERTY OF
 EDWARD M. CONNELL
 GREENVILLE COUNTY, S.C.
 1"=100' SURVEYED DEC. 20, 1957

JUL 1 3 37 PM '70
 OLLIE FARNSWORTH
 R.M.C.

JUL 1 1970

51

109

PIEDMONT ENGINEERS AND ARCHITECTS
 GREENVILLE, S. C.

50K
 4E-81