

# 254 F This 2 day of July 1970  
 And Recorded in Vol. 4E Page 83 at 4:55 P.  
 Ollie Farnsworth  
 Register Mesne Conveyance Greenville County, S. C.

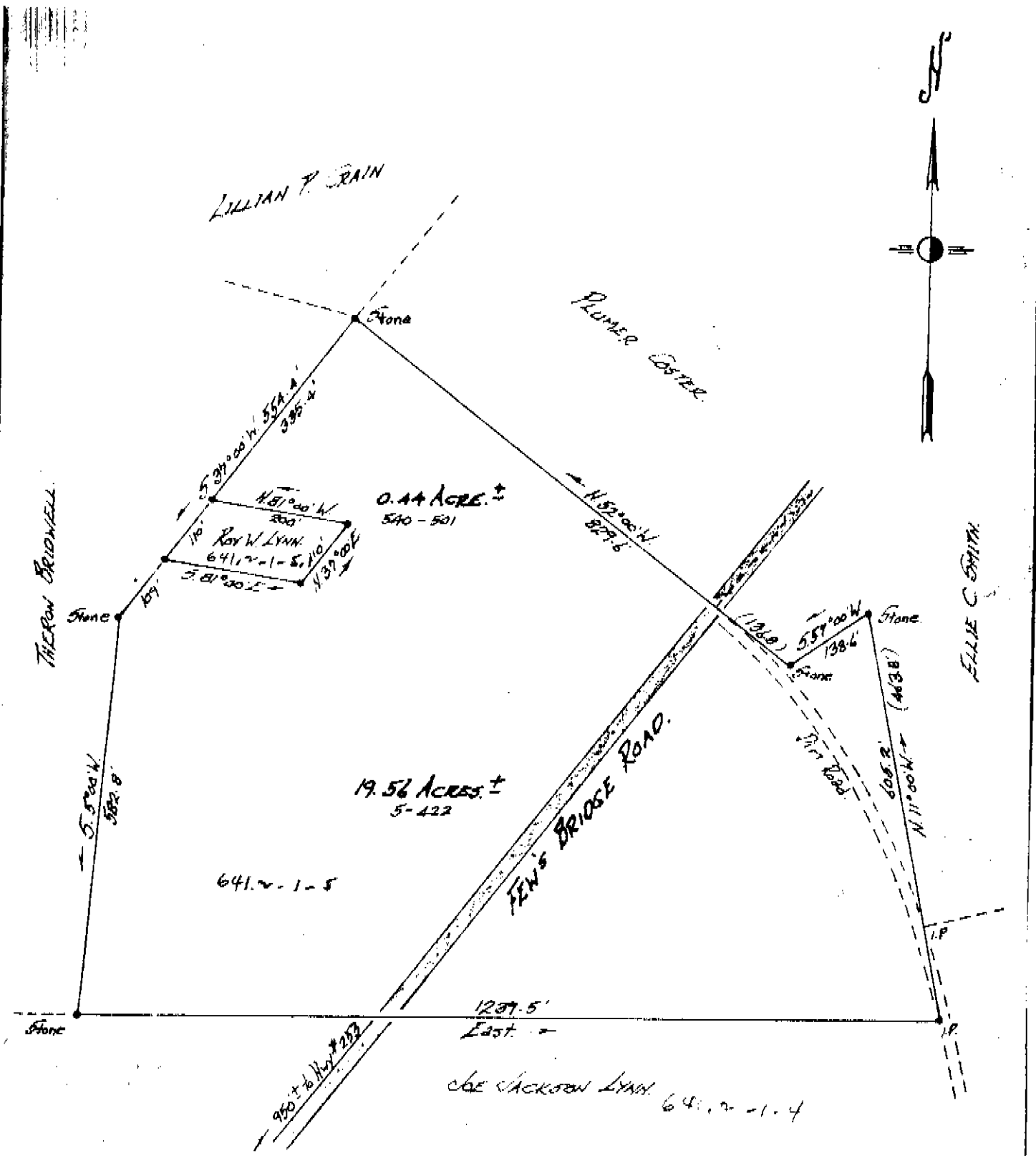

PROPERTY OF  
 WILLIAM T. FOWLER

Located approx 1 1/2 miles North of Sandy Flats

ONEAL TOWNSHIP GREENVILLE COUNTY  
 SOUTH CAROLINA

FILED  
 GREENVILLE CO. S. C. JUL 2 1970  
 JUN 2 4 55 PM '70  
 OLLIE FARNSWORTH  
 R.M.C.



SCALE: 1" = 200 FEET.

JUNE 12 1970

50¢

4E-83

254

John A. Simmons, Reg Surveyor #2212.  
 GREEN, S.C.

Note: Plat made from information taken  
 from Leads recorded in Vol. 5 Page 422  
 & Vol 54a Page 561