

# 735 Filed This 9 day of July 1970  
 And Recorded in Vol. 4E Page 97 at 4:38 P.M.  
 Ollie Farnsworth  
 Register Mesne Conveyance Greenville County, S. C.

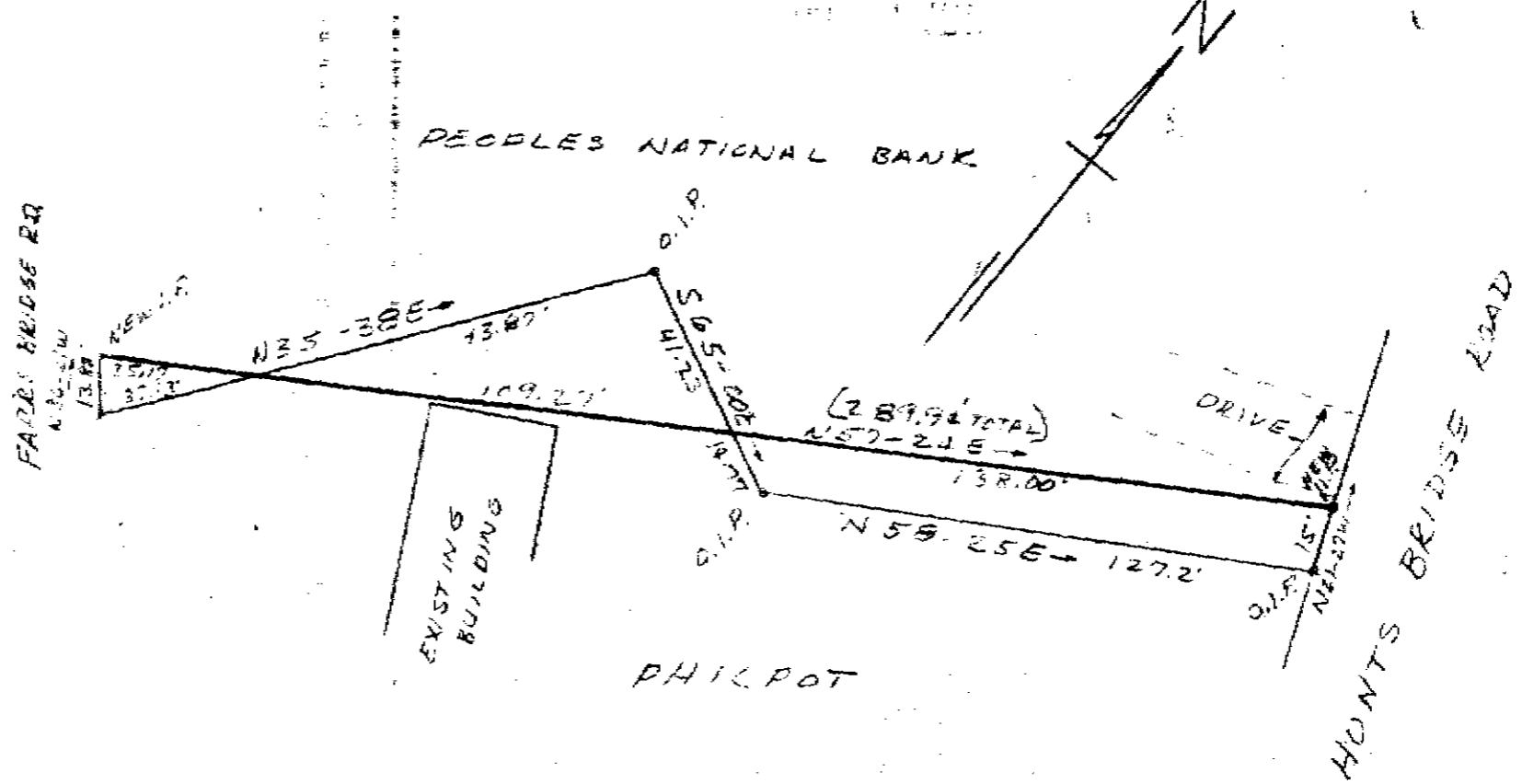

SURVEY FOR  
 PEOPLES NATIONAL BANK  
 NEAR GREENVILLE, S.C.  
 JUNE 10, 1970 SCALE 1"=40'

BY: CAMPBELL & CLARKSON  
 SURVEYORS, INC.  
 H. C. Clarkson  
 SERIES NE 2589

4E-97

735

FILED  
 GREENVILLE, S.C.  
 JUL 9 4 30 PM '70  
 OLLIE FARNSWORTH  
 R.M.C.