

# Plat Book 4E. Page 119 B

# 1744 Filed This 22 day of July 1970  
 And Recorded in Vol. 4E Page 119 at 2:56 P.  
 Ollie Farnsworth  
 Register Mesne Conveyance Greenville County, S. C.

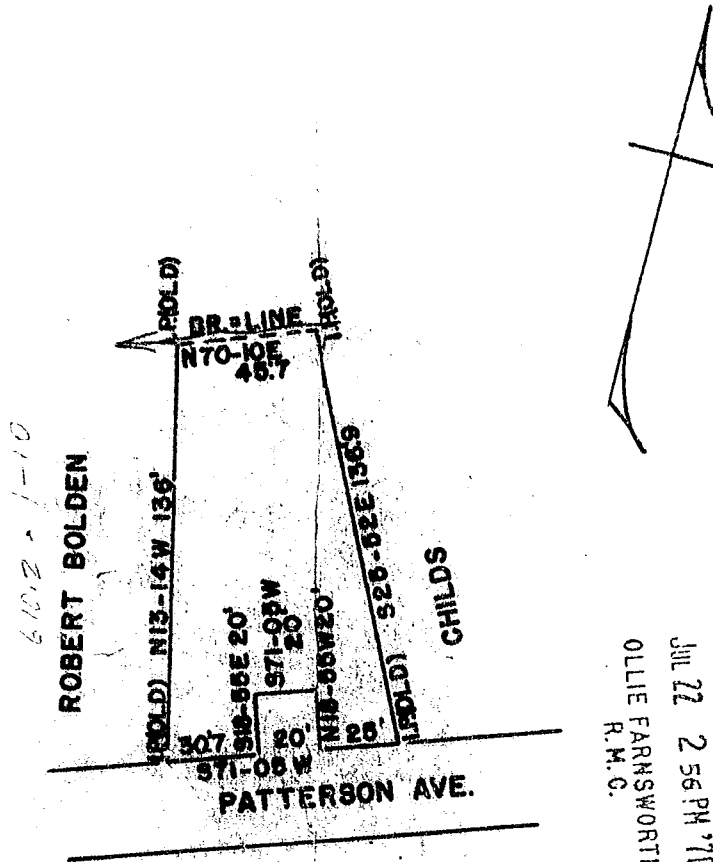

FILED  
 GREENVILLE 60, S.C.  
 JUL 22 2 56 PM '70  
 OLLIE FARNSWORTH  
 R.M.C.

STATE OF SOUTH CAROLINA  
 GREENVILLE COUNTY  
 THE ABOVE PLAT REPRESENTS A PORTION OF LIZZIE HOOD PROPERTY. SAID LOT IS TO BE DEEDED TO ROBERT BOLDEN.

SURVEYED NOV. 27, 1959

JOHN C. SMITH  
 REG. L.S. NO. 1443

1" = 50'

B3BP8

4E-119  
 504

JUL 22 1970

1744

