

Plat Book 4E, Page 139 B

#2593 Filed This 31 day of July 1970
 And Recorded in Vol. 4E Page 139 at 5:17 P.

Ollie Farnsworth
 Register Mesne Conveyance Greenville County, S. C.

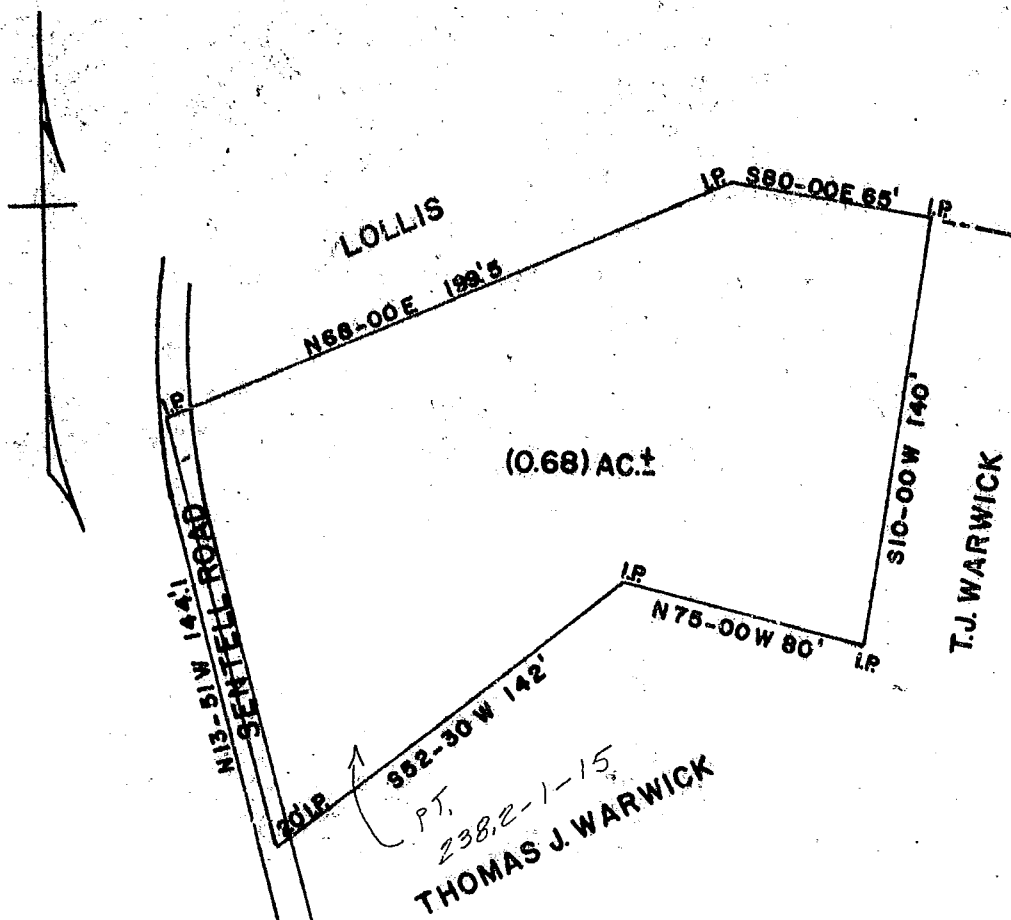

STATE OF SOUTH CAROLINA
 GREENVILLE COUNTY
 THE ABOVE PLAT REPRESENTS A PORTION OF THOMAS J. WARWICK.
 SAID TRACT IS TO BE DEEDED TO EUGENE B. SEAY SR.

SURVEYED JULY 17, 1970

JOHN C. SMITH
 REG. LS. NO. 1113 ✓

FILED
 GREENVILLE CO. S. C.
 JUL 31 5 17 PM '70
 OLLIE FARNSWORTH
 R.H.C.

1" = 100'

B10RF52

JUL 31 1970

4E-139

2593