

#3997 Filed This 18 day of Aug 1970
 And Recorded in Vol. 4E Page 159 at 1:07 P.
 Ollie Farnsworth
 Register Mesne Conveyance Greenville County, S. C.

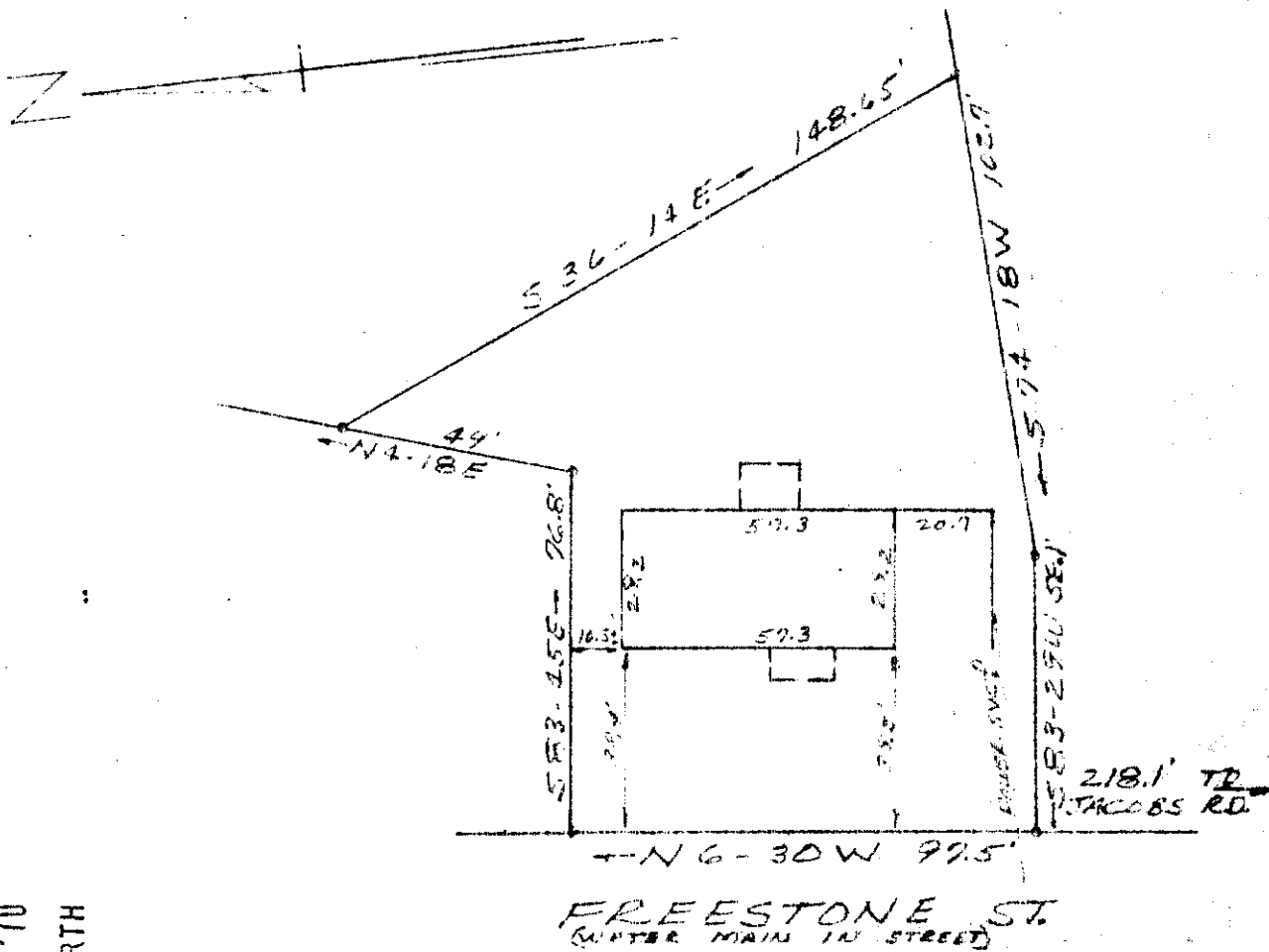

FILED
 GREENVILLE CO. S. C.
 AUG 18 1 07 PM '70
 OLLIE FARNSWORTH
 R.M.C.

PROPERTY OF
GRADY A. YEARGIN
LAURA W. YEARGIN
 NEAR GREENVILLE, S.C.
 JUNE 30, 1970 SCALE 1"=40'

This is to certify that on June 30, 1970 I surveyed the property shown on this plat, known as the property of Grady A. Yeargin & Laura W. Yeargin as shown on plat recorded in the RMC Office for Greenville Co. in Plat Book 4E at page 159, and that the property lines, walls and building are as shown hereon, and that the building located on said lot does not project nor encroach on adjacent streets or property, and that no adjacent walls or buildings project nor encroach on said lot, and that no utility lines cross this lot except as shown hereon.

Survey by Campbell & Clarkson
 Surveyors, Inc.

H.C. Clarkson, Jr.
 S.C.R.L.S. No. 2589

AUG 18 1970 3997