

# 4051 Filed This 19 day of Aug. 1970  
 And Recorded in Vol. 4E Page 163 at 9:47 AM.  
 Ollie Farnsworth  
 Register Mesne Conveyance Greenville County, S. C.

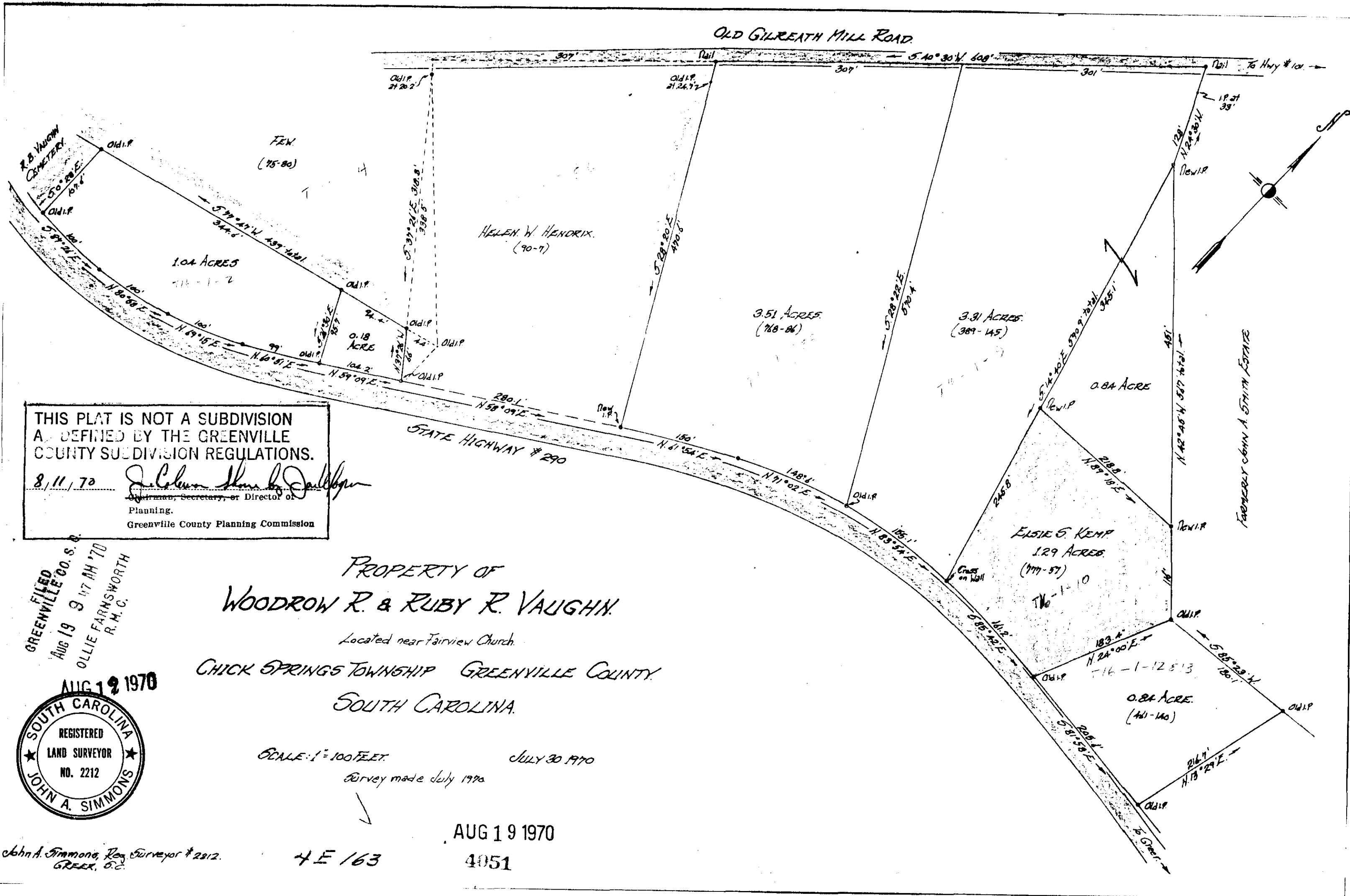

THIS PLAT IS NOT A SUBDIVISION  
 AS DEFINED BY THE GREENVILLE  
 COUNTY SUBDIVISION REGULATIONS.  
 8/11/70 *John A. Simmons*  
 Chairman, Secretary, or Director of  
 Planning.  
 Greenville County Planning Commission

PROPERTY OF  
**WOODROW R. & RUBY R. VAUGHN.**  
 Located near Fairview Church.  
 CHICK SPRINGS TOWNSHIP GREENVILLE COUNTY  
 SOUTH CAROLINA.

FILED  
 GREENVILLE CO. S. C.  
 AUG 19 9 17 AM '70  
 OLLIE FARNSWORTH  
 R. M. C.



SCALE: 1" = 100 FEET  
 JULY 30 1970  
 Survey made July 1970

AUG 19 1970  
 4E 163  
 4051

John A. Simmons, Reg. Surveyor #2212.  
 GREENVILLE, S.C.