

31160 Mod 916 22 day of June 1971
 And Recorded in Vol 4-K Page 77 of 258 N.
 Ollie Farnsworth
 Register Map of Conveyance Greenville County, S.C.

100' Vertical

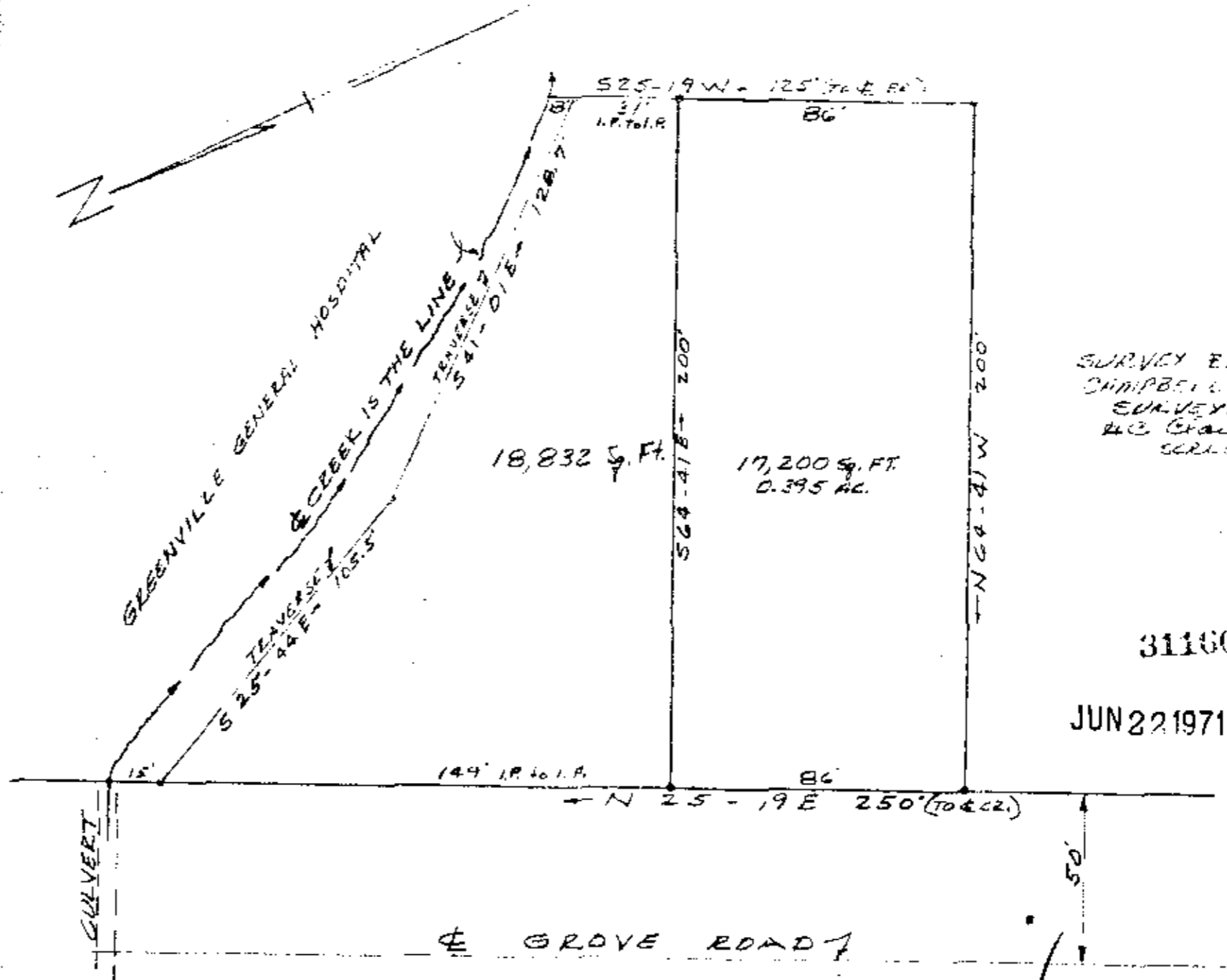

FILED
 GREENVILLE, S.C.
 JUN 22 2 58 PM '71
 OLLIE FARNSWORTH
 R.M.C.

SURVEY BY:
 CAMPBELL & CAMPBELL
 SURVEYORS, INC.
 43 Graham St.
 SC 2249

31160

JUN 22 1971

RECORDING FEE
 PAID \$ 50

PROPERTY OF
 CHANTICLEER REAL ESTATE, CO.
 1125 GREENVILLE, S.C.
 JUNE 4, 1971 SCALE 1"=40'

4K-77