

166 Filed This 2 day of July 1971  
 And Recorded in Vol. 4K Page 89 of 12:46 N.  
 Ollie Farnsworth  
 Register of Deeds Greenville County, S. C.

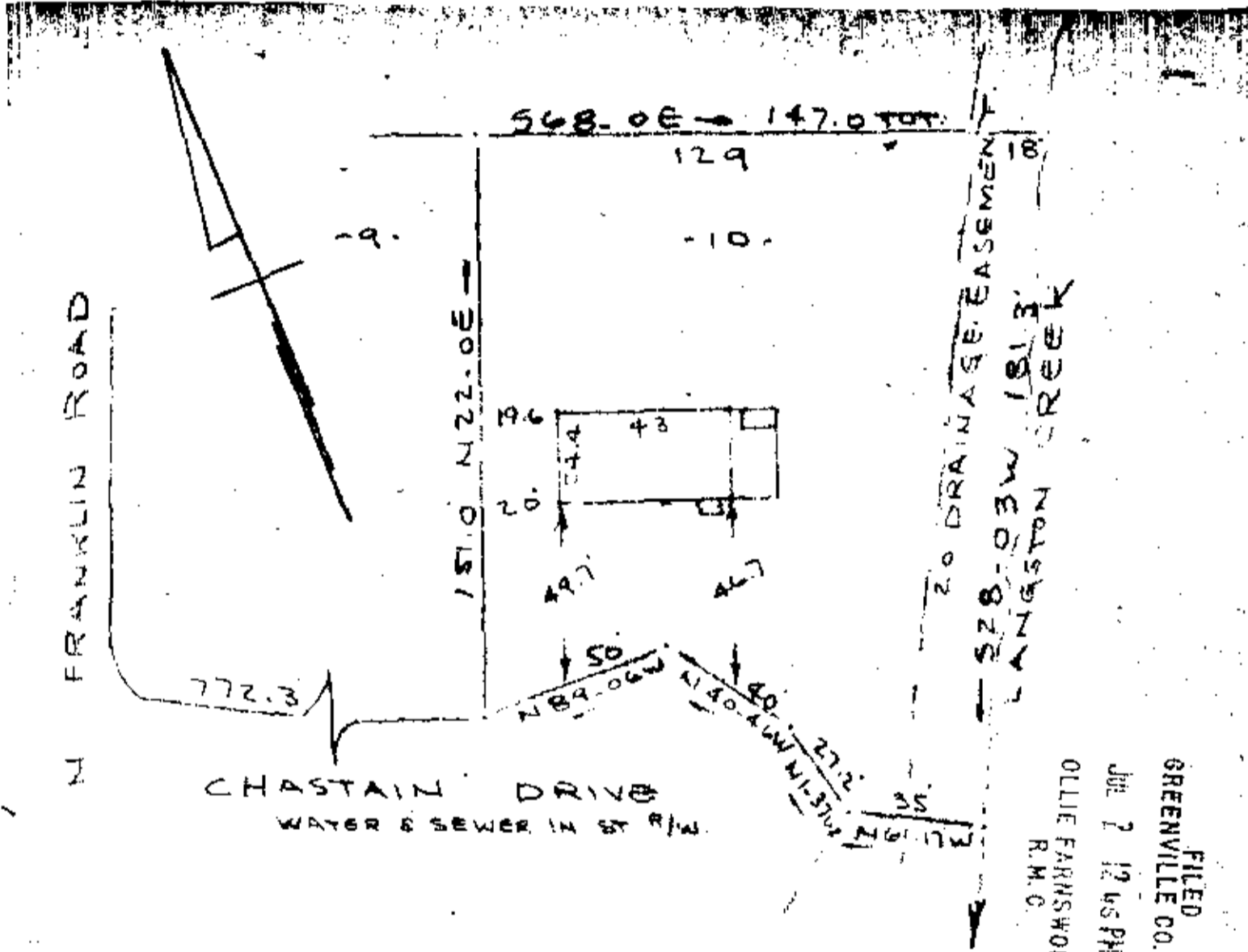

FILED  
 GREENVILLE CO. S.C.  
 JUN 2 12 45 PM '71  
 OLLIE FARNSWORTH  
 R.M.C.

PROPERTY OF  
 MARGARET E. McSWAIN & LOUISE B. McSWAIN  
 NEAR GREENVILLE, S.C.  
 SCALE 1" = 40' 25 JUNE 1971

This is to certify that on the 25th day of June 1971, I surveyed the property shown on this plat, being known as lot 10 on plat of MAPLE ACRES and recorded in the RMC Office Greenville County, S.C., in Plat Book "FP" at Page 111 and also being known as PROPERTY OF MARGARET E. McSWAIN & LOUISE B. McSWAIN and recorded in Plat Book 4K at Page 89; and that the property lines, walls and buildings are as shown hereon, and that the walls and buildings located on said lot do not encroach or project on adjacent street or property, and that no adjacent walls or buildings encroach or project on said premises, and no power lines cross this property except as shown hereon.

50¢ JUL 2 1971 166 R. B. Bruce  
 R. B. Bruce, M.S. #1952

CAROLINA SURVEYING COMPANY  
 Greenville, S. C.