

878 Filed This 9 day of July 1971  
And Recorded in Vol. 4 K Page 97 at 12:23 P.

Ollie Farnsworth  
Register Mesne Conveyance Greenville County, S. C.

RECORDED  
PAID \$-5

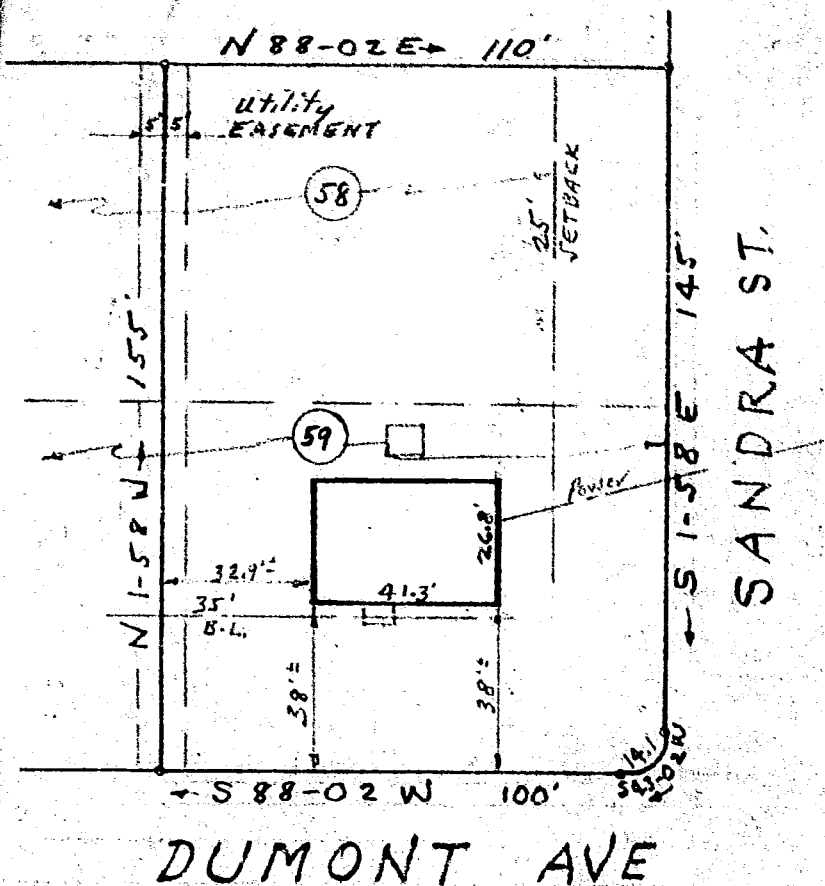

FILED  
GREENVILLE CO. S. C.  
JUL 9 12 03 PM '71  
OLLIE FARNSWORTH  
R.M.C.

PROPERTY OF  
ANNIE RUTH STEIN  
NEAR GREENVILLE S.C.  
SCALE 1" = 40' JUNE 23, 1971

This is to certify that on June 22, 1971, I surveyed the property shown on this plat, known as the greater portion of Lots 58 & 59 on plat of Sec. One of Rockvale, filed in the R.M.C. Office for Greenville Co. in Plat Book QQ at page 108, also shown as Lot No. 44 on an unrecorded plat of a revision of Lot Nos. 40 thru 43 & Lots 58 thru 61 of Rockvale Sec. One, and that the property lines, walls and building are as shown hereon; that the building located on said lot does not encroach or project on adjacent streets or property, and that no adjacent walls or buildings encroach or project on said premises, and that no utility lines cross this property except as shown hereon.

Surveyed By: Campbell & Clarkson  
Surveyors, Inc.

*[Signature]*  
702LS 2589

4K - 97

JUL 9 1971 878