

MICROFILMED

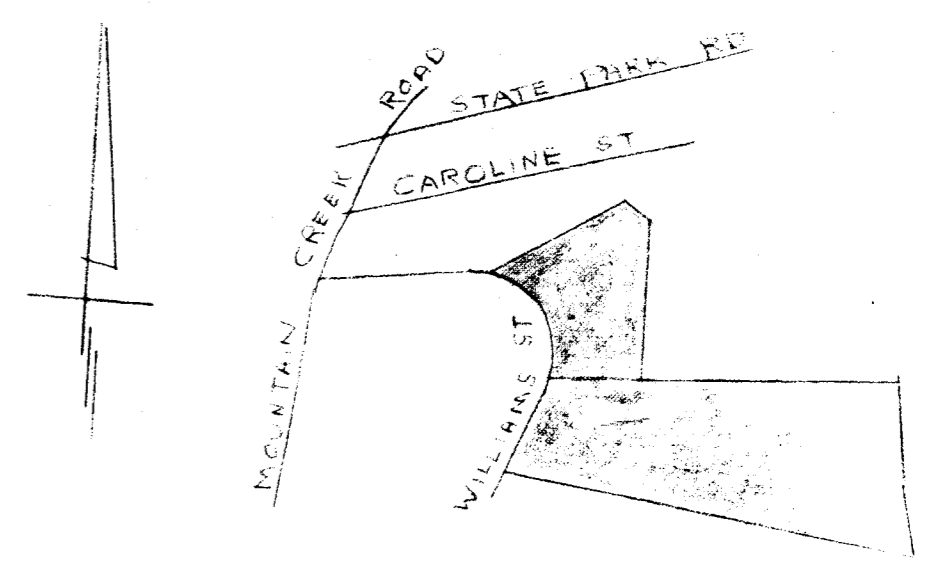

-HAWKINS-

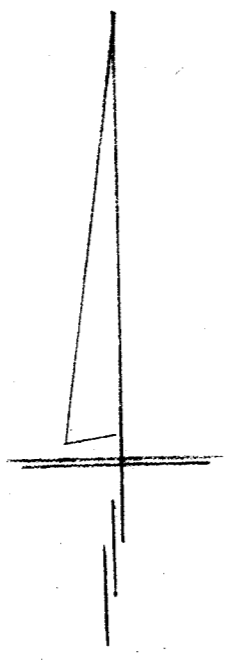

-PEPPERS-

-CATHCART-

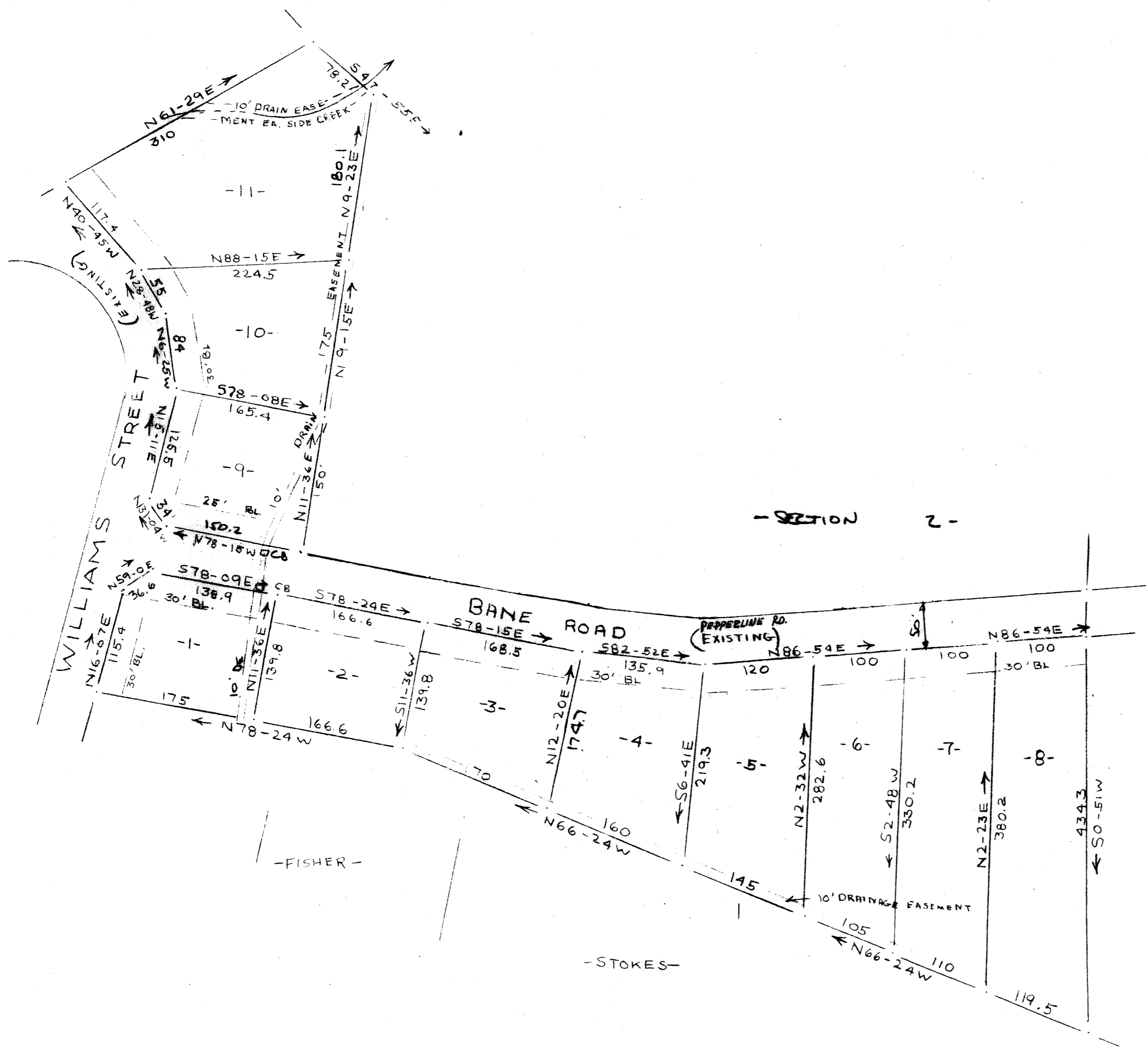

-SECTION 2-

-FISHER-

-STOKES-

- SOUTHERN MONSTED MILLS -

31159 Filed This 22nd day of June 1957
and Recorded in Vol. 44, Page 10, 1:34 P.
W. B. Bruce
Register - Missouri - Supervisor of Records, Greenville County, S. C.

CERTIFICATE OF OWNERSHIP AND DEDICATION

The undersigned hereby acknowledge that I am (we are) the owner(s) of the property shown and described hereon and that I (we) hereby adopt this plan of subdivision with my (our) free consent and that I (we) establish the minimum building restriction lines, and hereby dedicate to public use as roads, streets, and easements, forever all areas so shown or indicated on said plat.
6/22/57 Signed W. B. Bruce
Signed _____
Signed _____
Signed _____

CERTIFICATE OF ACCURACY

I, _____, certify that this plat was (drawn by me) (drawn under my supervision) (an actual survey made under my supervision) from (an actual survey made by me) (deed description recorded in Book _____, Page _____, Book _____, Page _____, etc.) (Chart); that the error of closure as calculated by latitudes and departures is _____, that the boundaries not surveyed are shown as broken lines plotted from information found in Book _____, Page _____; that this plat was prepared in accordance with the Greenville County Subdivision Regulations as adopted.
R. B. Bruce
Date _____ Licensed Engineer or Registered Surveyor
S. C. Registration No. 1952

SUMMARY APPROVAL

This plat meets the minimum requirements of the Greenville County Subdivision Regulations. Approval for recording is hereby granted.
6/22/57 Date J. Coleman Shouse
Director, Greenville County Planning Commission

FILE NUMBER 71-101

FINAL SECTION 1
WHIPPOWILL HILLS

HANNA-BRAY-COOLEY OWNER
R. B. BRUCE REG. SURVEYOR

8 NO OF ACRES
0 MILES OF NEW ROAD
11 NO OF LOTS
17 JUNE 1957 DATE

ERROR OF CLOSURE 1:3500

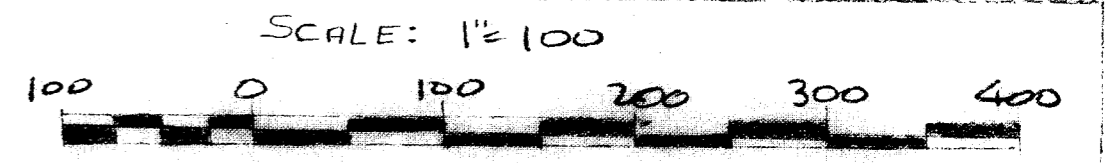

FILE NUMBER 71-101

OLIE FAHNSWORTH
JUN 22 4 24 PM '57
RECORDED
300