

FILED
GREENVILLE, CO. S. C.
JUL 13 11 52 AM '71
OLLIE FARNSWORTH
R. M. C.

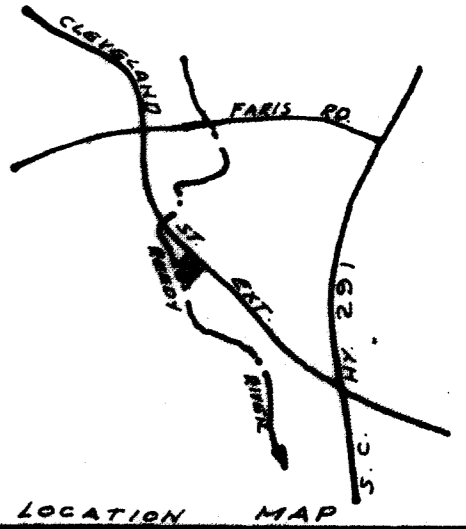
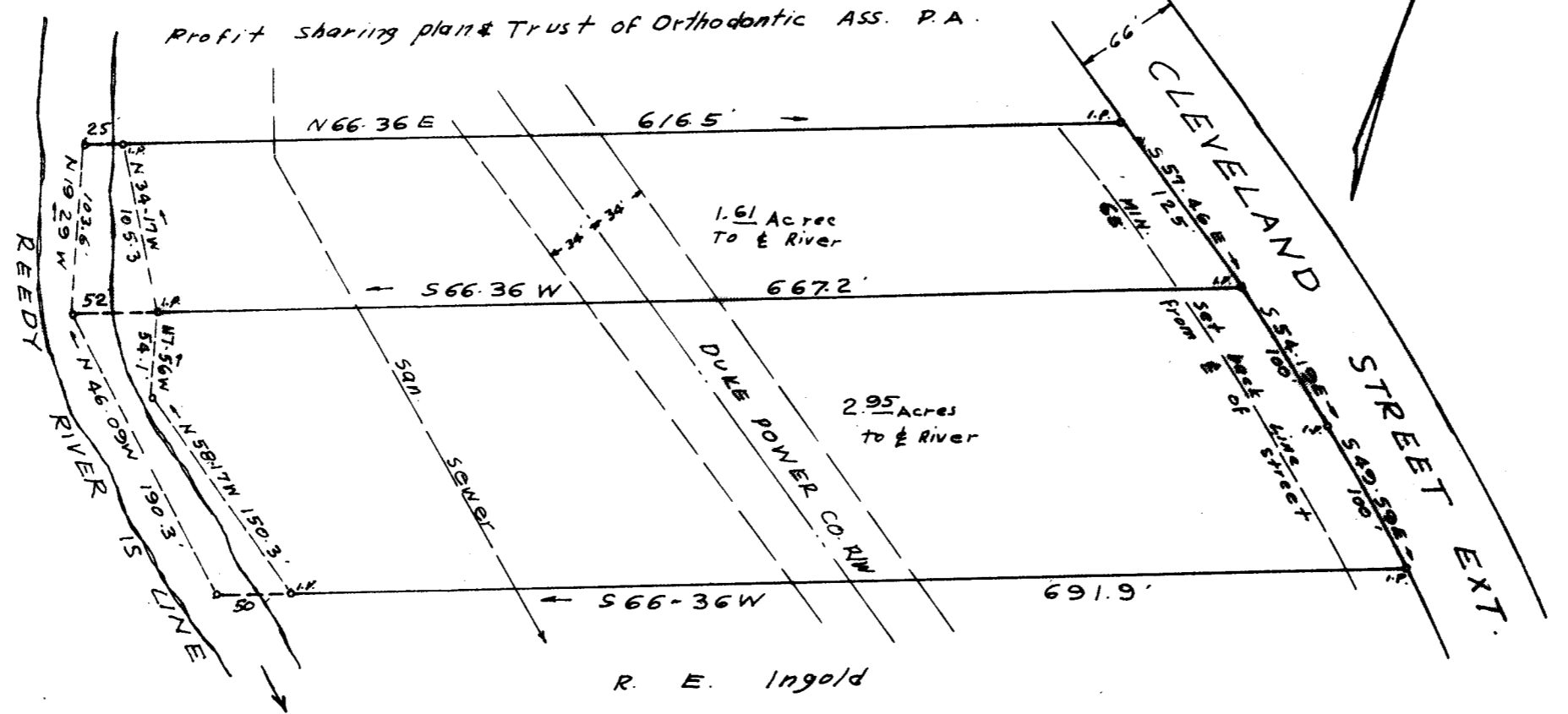

I certify that this is an accurate map of an actual survey completed by me on June 16, 1971.
C.O. Riddle
S.C. Reg. L.S. No. 1247

I certify that I am the owner of property shown on this map and do approve of the subdivision thereof as shown.
R. E. Ingold
109 CRESCENT AVE.
GREENVILLE S.C.

I certify that monumentation of this subdivision in compliance with the city of Greenville, South Carolina subdivision regulations was completed by me on June 16, 1971.
C.O. Riddle
S.C. Reg. L.S. No. 1247

The undersigned being the owner of the property shown hereon do approve this plan of subdivision and hereby dedicates to public use the roads, streets, easements or other public areas shown hereon.
R. E. Ingold

1144 Filed This 13 day of July 71
and Recorded to Vol 4N Page 23 11:51 A.
JUL 13 1971

FINAL PLAN APPROVED
GREENVILLE CITY PLANNING & ZONING COMMISSION
DATE 7-9-71 BY [Signature]
SECRETARY OF COMMISSION

PROPERTY OF	
R. E. INGOLD	
R. E. INGOLD OWNER	C. O. RIDDLE SURVEYOR
NO. OF ACRES 4.56	MILES OF NEW RR 0
NO. OF LOTS 2	DATE 6/16/71

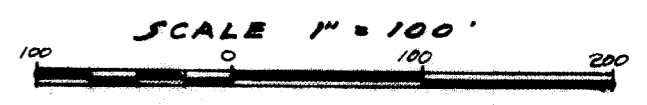

NOTE: There is a 5' drainage and utilities easement each side of all side and rear Lot Lines and a drainage easement 30' from center line of Reedy River.

4N-23