

FILED
GREENVILLE CO. S. C.
MAR 17 9 52 AM '72
OLLIE FARNSWORTH
R. H. C.

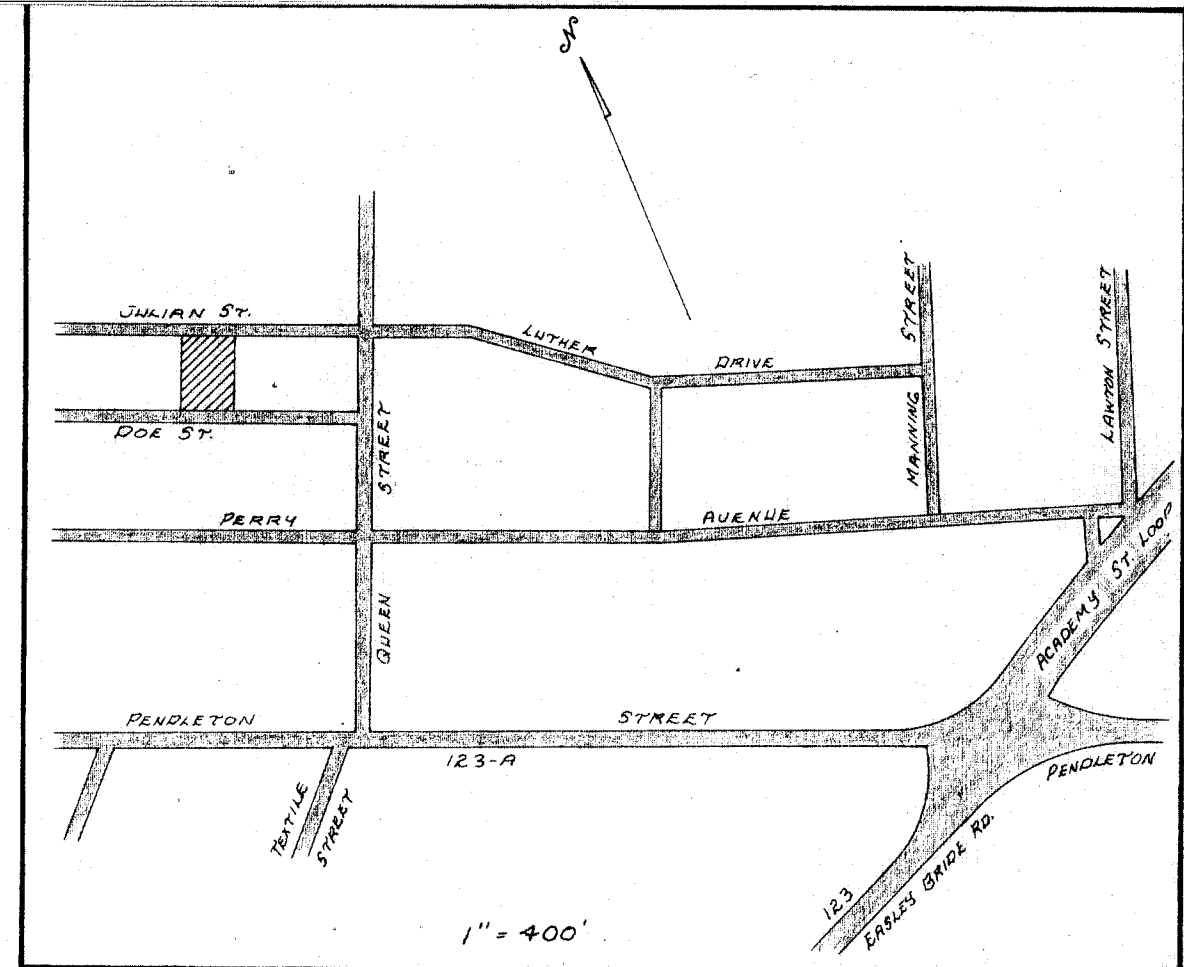
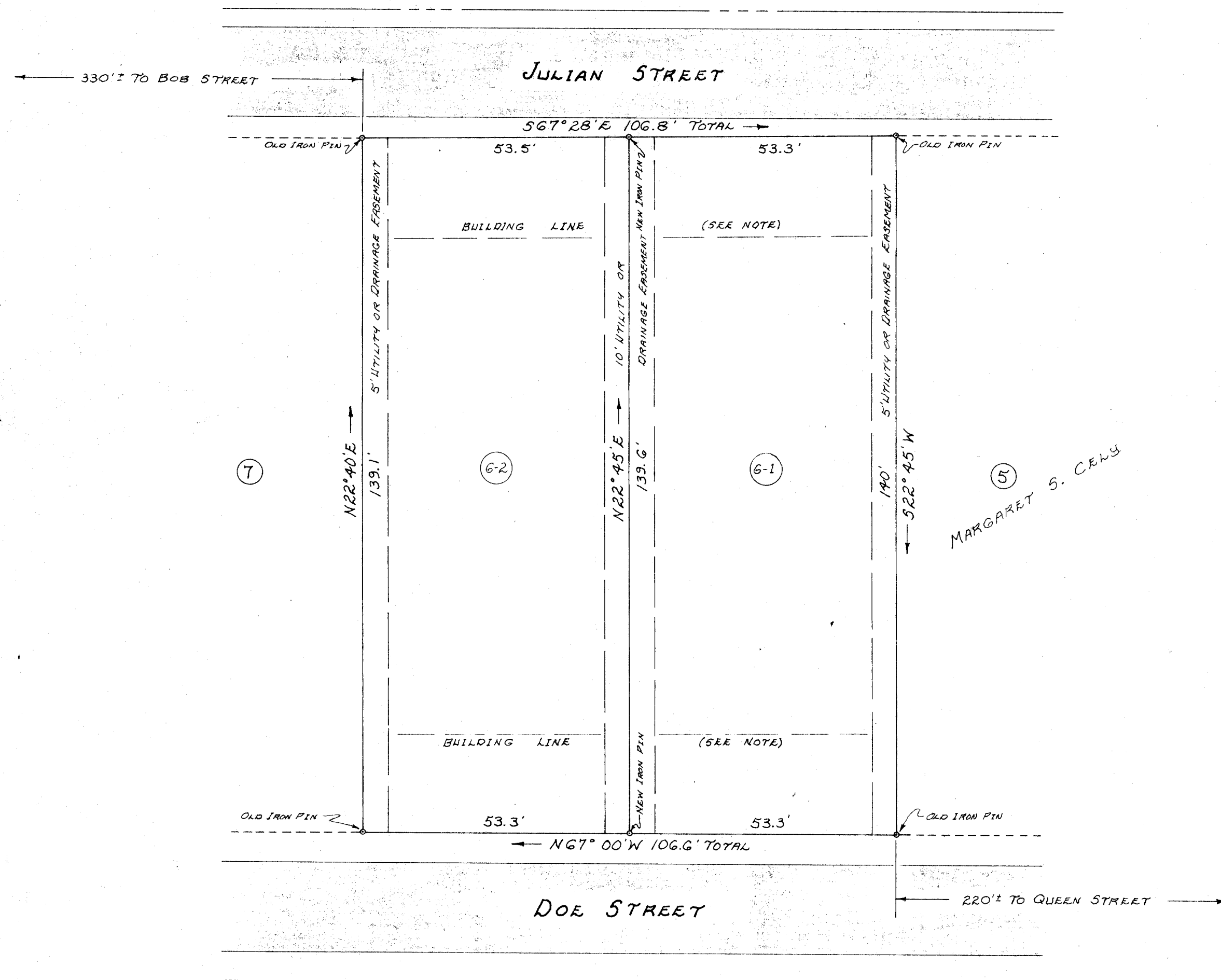

CERTIFICATE OF SURVEY

I hereby certify that this is an accurate map of an actual survey completed by Enwright Associates on JAN. 31, 1972.
(Date)

Registered S. C. Land Surveyor or Engineer
Name William R. McCoy
Number 3551

CERTIFICATE OF OWNER

I hereby certify that I am the owner of property shown on this plat and do approve of the subdivision thereof as shown.

Margaret S. Cely (Sign)
35 Welcoming Ave Greenville, SC
(Address)

CERTIFICATION OF MONUMENTATION

I hereby certify that monumentation of this subdivision in compliance with the City of Greenville, South Carolina Subdivision Regulations was completed by Enwright Associates on March 8, 1972.
(Date)

Registered S.C. Land Surveyor (Engineer)
Name William R. McCoy
Number 3551

CERTIFICATE OF DEDICATION

The undersigned being the owner of the property shown hereon do(es) approve this plan of subdivision and hereby dedicate to public use the roads, streets, easements or other public areas shown hereon.

Margaret S. Cely
Signature Greenville, SC
35 Welcoming Ave
Address
3/16/72
Date

24906 Filed This 17 day of March 1972
And Recorded in Vol. 4N Page 68 at 9:52 A.M.
Ollie Farnsworth
Register of Deeds Greenville County, S. C.

FINAL PLAN APPROVED
GREENVILLE CITY PLANNING & ZONING COMMISSION
DATE 3/15/72 BY J.C. Pitts
SECRETARY OF COMMISSION

4N-68
5.00

NOTE: BUILDINGS MUST BE BUILT NO CLOSER TO FRONT PROPERTY LINES THAN EXISTING BUILDINGS ON ADJOINING LOTS.

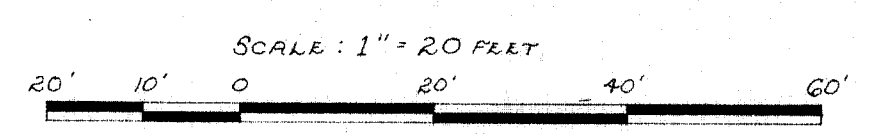

enwright associates ENGINEERS	
MARGARET S. CELY OWNER	ENGINEER-SURVEYOR
NO. OF ACRES <u>0.34</u>	MILES OF NEW ROADS <u>0</u>
NO. OF LOTS <u>2</u>	DATE <u>MARCH 8, 1972</u>
ERROR OF CLOSURE <u>1/5200</u>	