

DEDICATION Book 1
PAGE 78.

FILED
GREENVILLE CO. S. C.
MAR 24 2 57 PM '72
OLLIE FARNSWORTH
R.M.C.

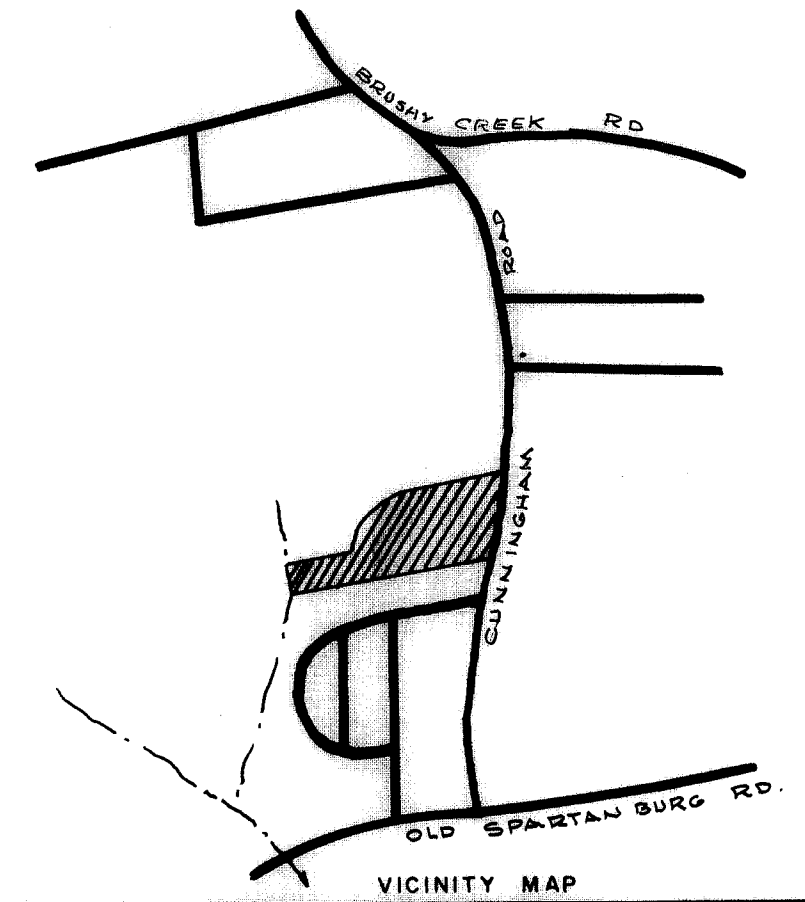

VICINITY MAP

CERTIFICATE OF OWNERSHIP AND DEDICATION

The undersigned hereby acknowledge that I am (we are) the owner(s) of the property shown and described hereon and that I (we) hereby adopt this plan of subdivision with my (our) free consent and that I (we) establish the minimum building restriction lines, and hereby dedicate to public use as roads, streets, and easements, forever all areas so shown or indicated on said plat.

4/12/71 Signed *D. L. Cunningham*
Signed *G. W. Cunningham*
Signed _____
Signed _____

CERTIFICATE OF ACCURACY

I, _____, certify that this plat was (drawn by me) (drawn under my supervision) (an actual survey made under my supervision) from (an actual survey made by me) (deed description recorded in Book _____, Page _____, Book _____, Page _____, etc.) (other); that the error of closure as calculated by latitudes and departures is _____; that the boundaries not surveyed are shown as broken lines potted from information found in Book _____, Page _____; that this plat was prepared in accordance with the Greenville County Subdivision Regulations as adopted.

5/14/71 C. O. Riddle
Date Licensed Engineer of Registered Surveyor
S. C. Registration No. 1347

CERTIFICATE OF APPROVAL FOR RECORDING

I hereby certify that the subdivision plat shown hereon has been found to comply with the Subdivision Regulations for Greenville County, with the exception of such variances, if any, as are noted in the minutes of the Greenville County Planning Commission of Greenville County, South Carolina, and that it has been approved for recording in the office of the County Register of Mense Conveyance.

3/24/72 Bert A. Mintzbottom
Chairman, Secretary, or Director of
Planning,
Greenville County Planning Commission

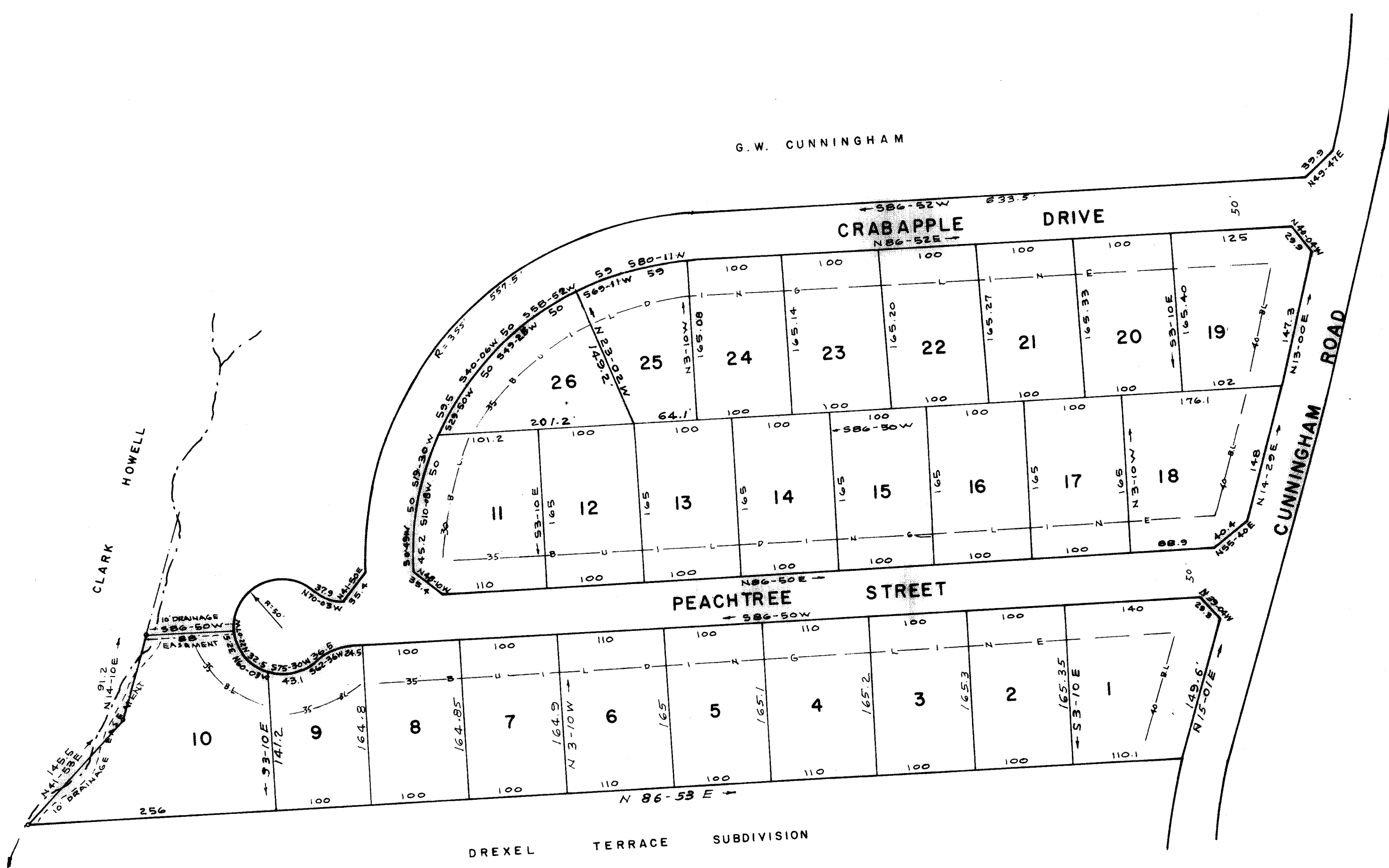

FILE NUMBER 70-141

2568 24 March 72
4N 73 2:55 P.
Ollie Farnsworth

4A-73
5.00
FILE NUMBER
70-141

SECTION 3	
CUNNINGHAM ACRES	
D. L. CUNNINGHAM OWNER	C. O. RIDDLE SURVEYOR
NO. OF ACRES 12.61	MILES OF NEW ROADS 0.42
NO. OF LOTS 26	DATE 4/8/71
ERROR OF CLOSURE 1/5000	
SCALE 1" = 100'	