

For the purpose of this plan, the bearing of a line shall be the bearing of the line as shown on this plan.

FILED
GREENVILLE CO. S. C.
MAY 10 11 34 AM '72

OLLIE FARNSWORTH
R.H.C.

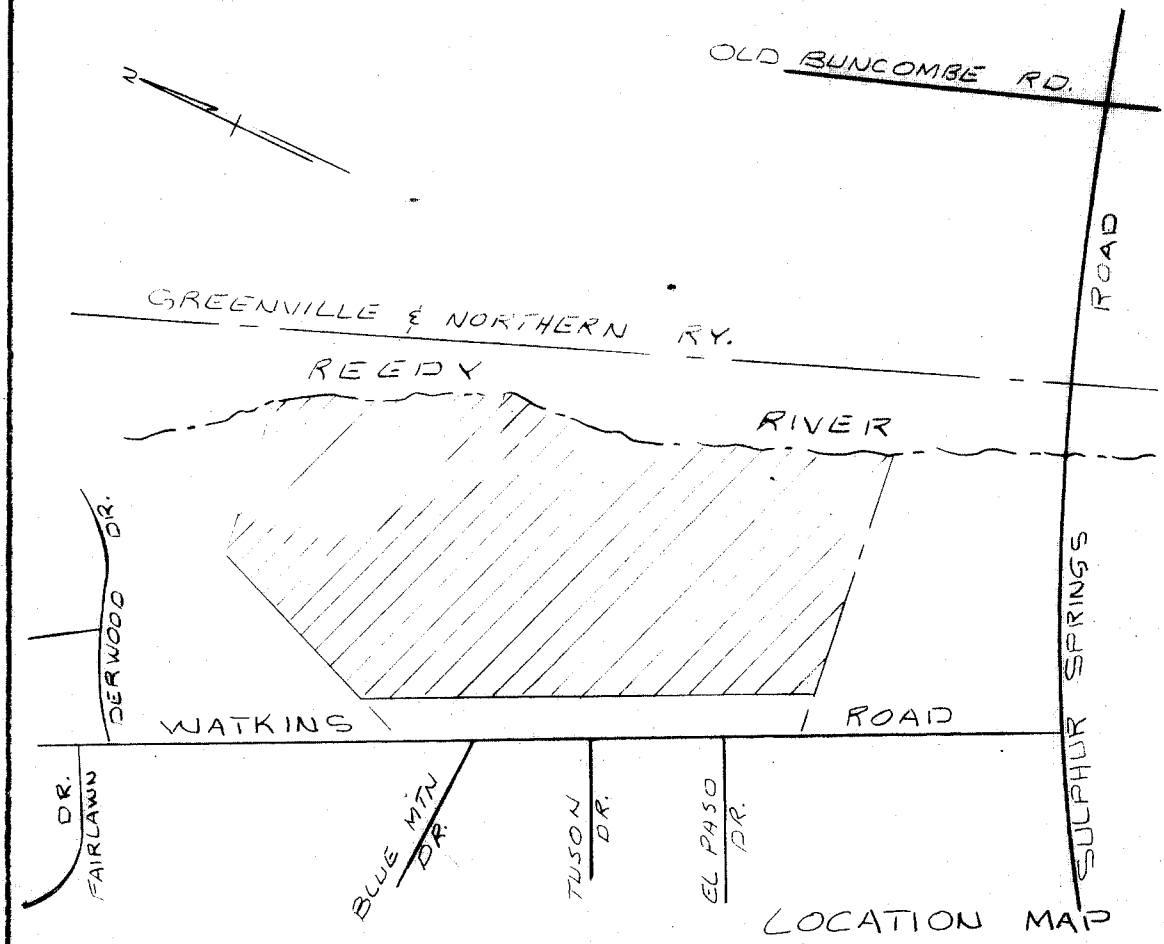

CERTIFICATE OF OWNERSHIP AND DEDICATION

The undersigned hereby acknowledge that I am (we are) the owner(s) of the property shown and described hereon and that I (we) hereby adopt this plan of subdivision with my (our) free consent and that I (we) establish the minimum building restriction lines and hereby dedicate to public use as roads, streets, and easements, forever all areas so shown or indicated on said plan.

4-19-72 Signed: J.H.J. Corp
Signed: J.H.J. Corp
Signed:
Signed:

CERTIFICATE OF ACCURACY

I, _____, certify that this plat was (drawn by me) (drawn under my supervision) (an actual survey made under my supervision) from an actual survey made by me (dated description recorded in _____, Page _____, Book 226, Page 433, etc.) that the error of closure as calculated by _____ is _____, that the boundaries shown as broken lines pertain to information taken from _____, Book _____, Page _____; that this plat was prepared in accordance with the Greenville County Subdivision Regulations as adopted.

4-18-72 Date
L. D. Brown Licensed Engineer & Registered Surveyor
S. C. Registration No. 3320

CERTIFICATE OF APPROVAL FOR RECORDING

I hereby certify that the subdivision plat shown hereon has been found to comply with the Subdivision Regulations for Greenville County, with the exception of such variations, if any, as are noted in the minutes of the Greenville County Planning Commission of Greenville County, South Carolina, and that it has been approved for recording in the office of the County Register of Deeds Conveyance.

5/7/72 J. Clemon Stovall
gjm. Chairman, Secretary or Director of Planning
Greenville County Planning Commission

30578 File Tab 10 of May 72
And Recorded to Vol. 4N 77 11:24 A.M.

FINAL PLAN

FILE NUMBER 71-154

SECTION NO. 2
BEREA FOREST
SHEET NO. 2

J.H.J. CORP OWNER
PIEDMONT ENGINEERS & ARCHITECTS SURVEYOR

NO. OF ACRES - SEE SHT. 1 MILES OF NEW ROADS - SEE SHT. 1

NO. OF LOTS - SEE SHT. 1 DATE 4-14-72

ERROR OF CLOSURE 1/3000

SCALE 1"=100'

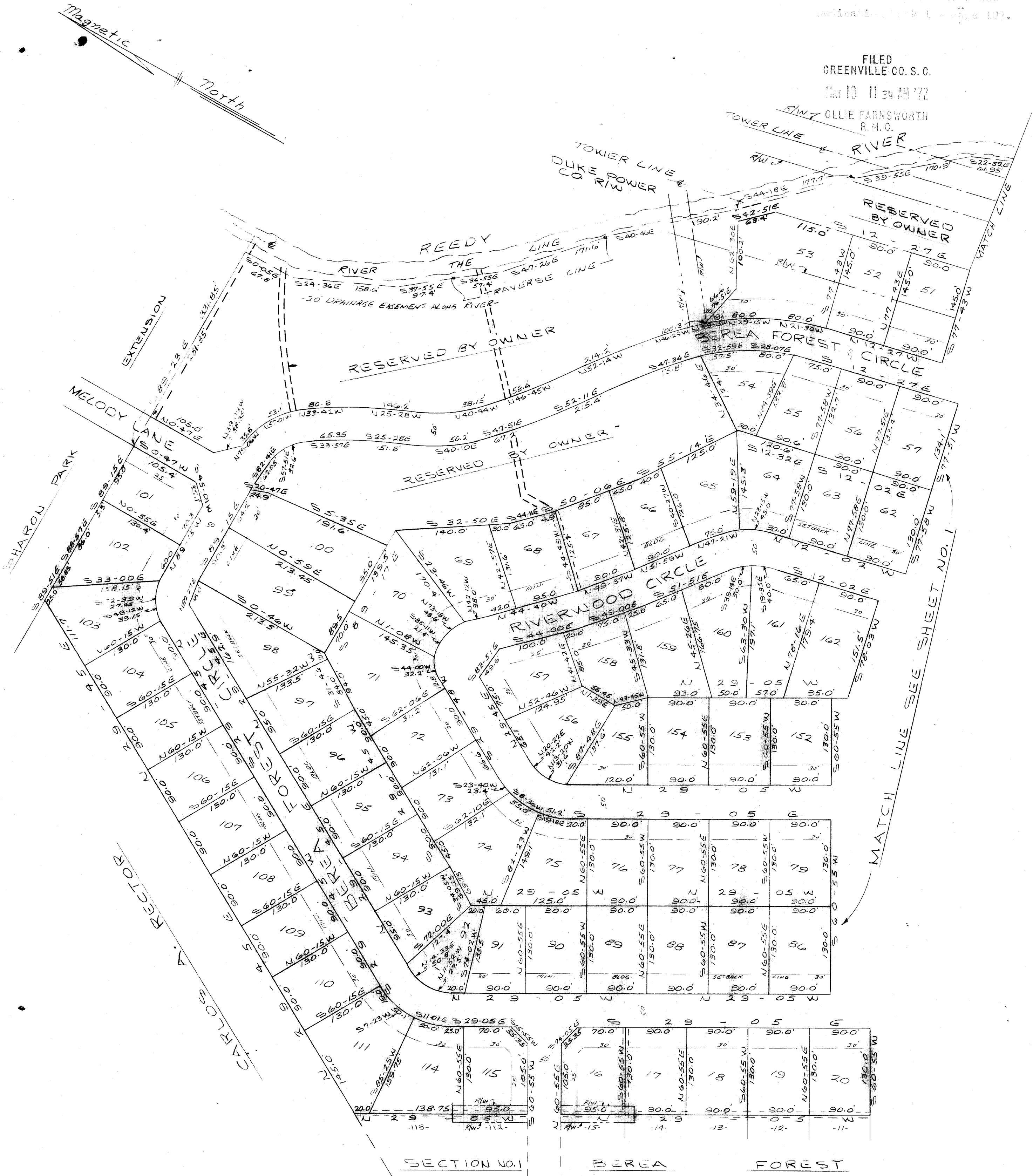

PERFORMED AND POSTED FOR RECONSTRUCTION APPROVAL.

No county street maintenance will be placed on any street shown on this plan until the release of the road.

5.00
4N-77

30578

Director of Planning
Greenville County
Planning Commission

NOTE: SEE SHEET ONE FOR LEGEND.

NOTE: UTILITY & DRAINAGE EASEMENT EACH SIDE OF ALL SIDE & REAR LOT LINES.