

MICROFILMED

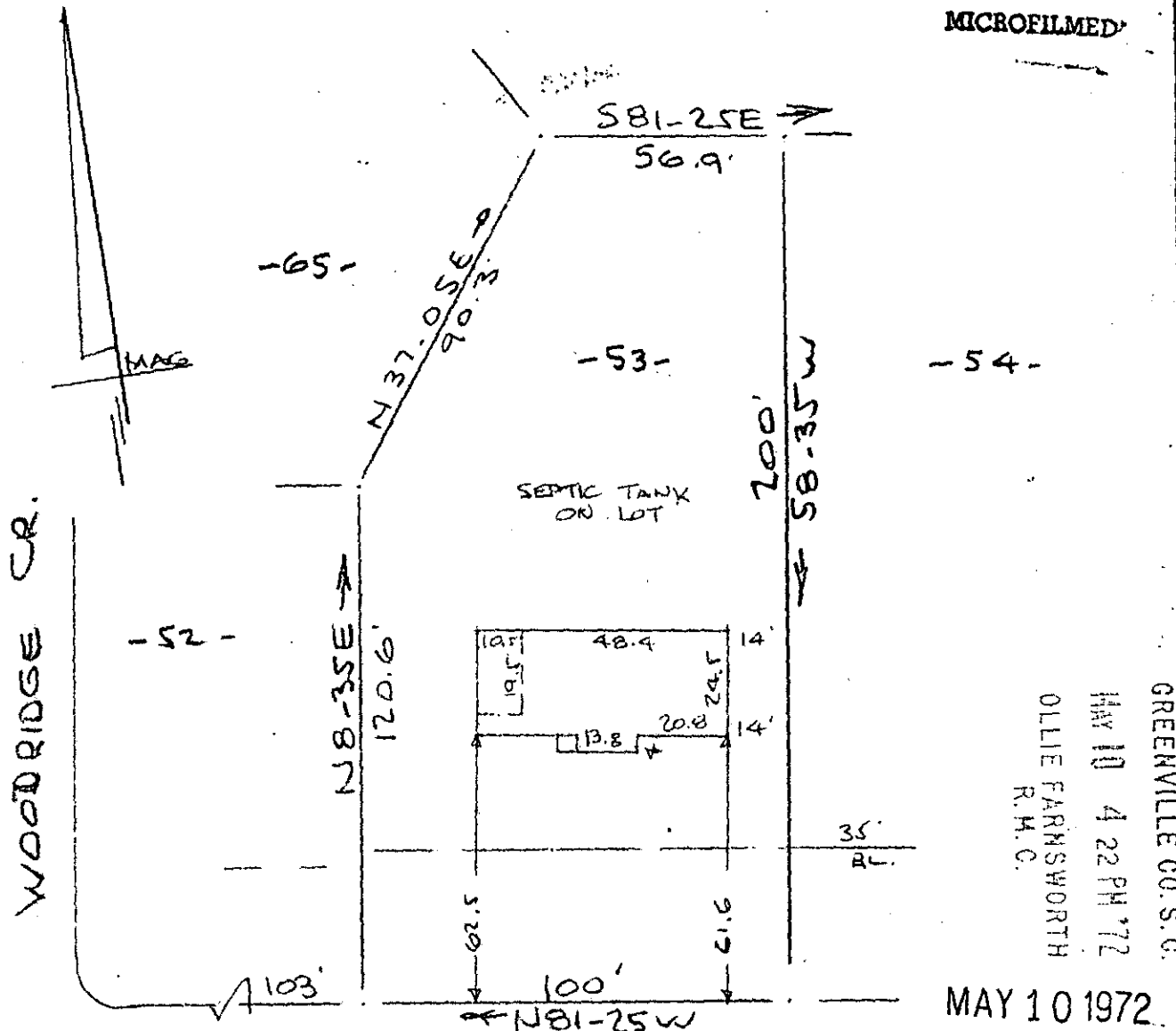

FILED
 GREENVILLE CO. S.C.
 MAY 10 4 22 PM '72
 OLLIE FARNSWORTH
 R.M.C.

RECORDING FEE
 PAID \$ 1.00

MAY 10 1972

30574

MIDDLETON LANE
 WATER IN ST. R.L.W

PROPERTY OF
 ROBERT O. DOLLOFF & BETTY D. DOLLOFF
 NEAR GREENVILLE, S.C.
 SCALE: 1"=40' 9 MAY 1972

This is to certify that on the 9th day of May 1972, I surveyed the property shown on this plat, being known as lot 53 on plat of WINDSOR PARK and recorded in the RMC Office Greenville County, S.C., in Plat Book "RR" at Page 25 and also being known as PROPERTY OF ROBERT O. DOLLOFF & BETTY D. DOLLOFF and recorded in the RMC Office Greenville County, S.C., in Plat Book 4-0 at Page 70 ; and that the property lines, walls and buildings are as shown hereon, and that the walls and buildings located on said lot do not encroach or project on adjacent street or property, and that no adjacent walls or buildings encroach or project on said premises, and no power lines cross this property except as shown hereon.

R. B. Bruce
 R. B. Bruce, RLS #1952

CAROLINA SURVEYING COMPANY
 112 Manly Street
 Greenville, S. C.

4-9-70
 111/37