

MICROFILMED

FILED  
GREENVILLE, CO. S. C.  
JUN 8 12 03 PM '72  
OLLIE FARNSWORTH  
R. M. C.

REAR PORTION  
(34)

FRONT PORTION  
(34)

(33)

(35)

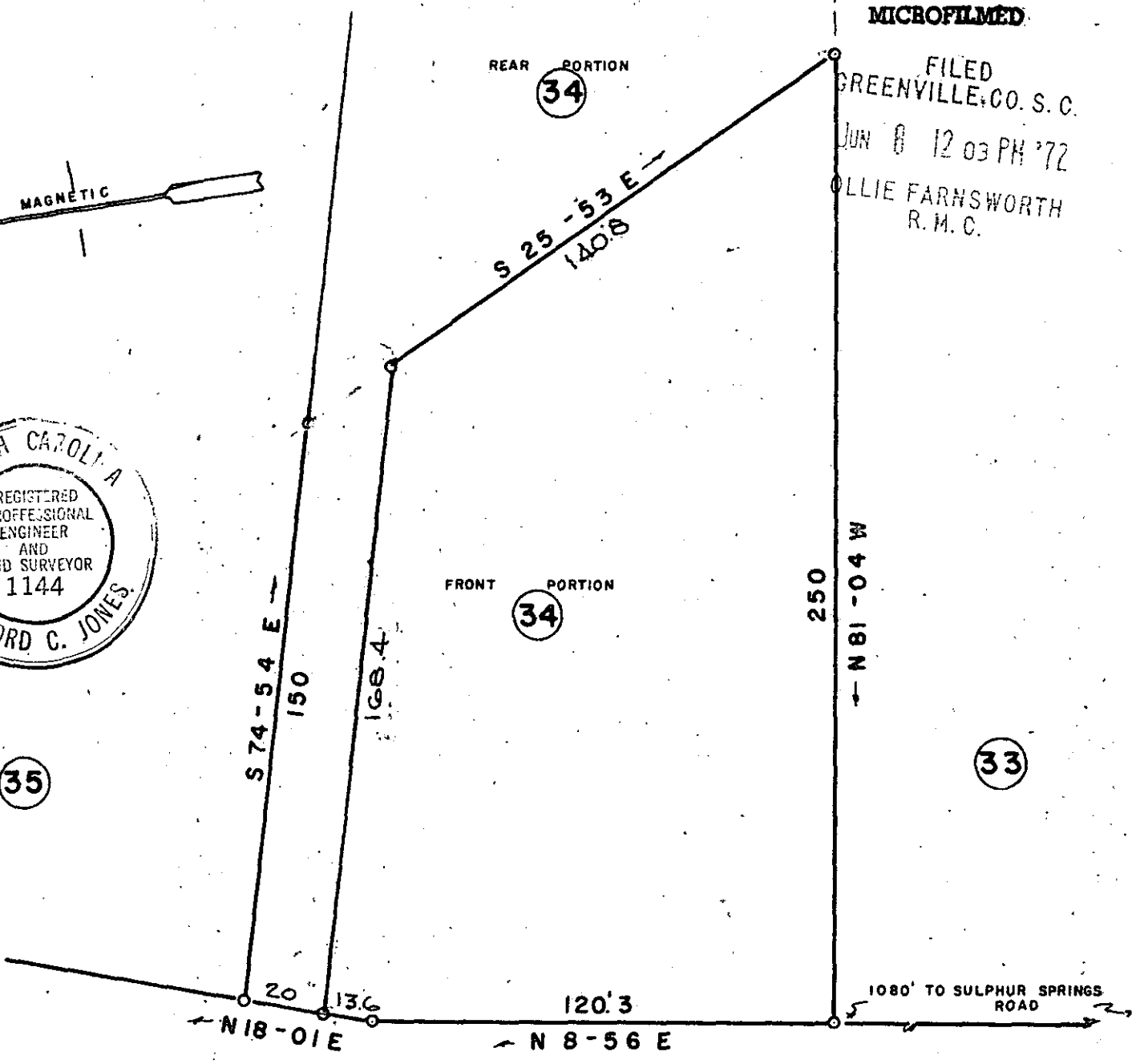
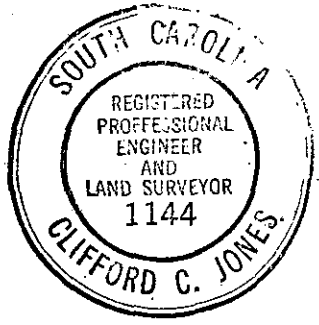

WILLPOT DR.

WABASH ST.

FRONT PORTION OF  
LOT 34  
RIVERDALE ACRES  
GREENVILLE COUNTY S.C.  
SCALE 1" = 40, JUNE 1, 1972

RIVERDALE ACRES  
G.G. 127

33551

4A-112  
JUN 8 1972

RECORDING FEE  
PAID \$ 100

JONES ENGINEERING SERVICE 1004 E. PERRY ROAD