

# BLACK HAWK DR.

SEMINOLE DR

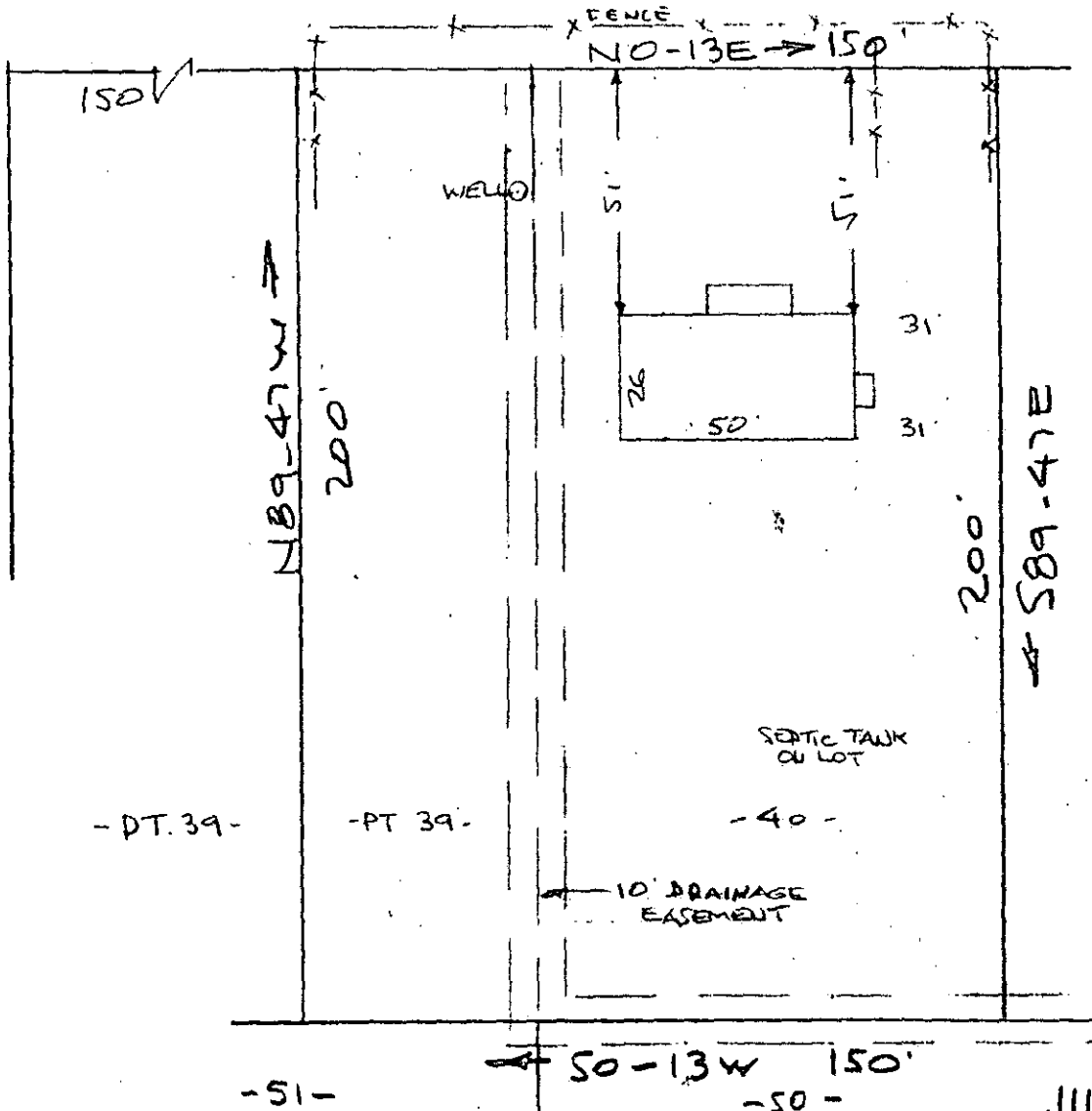

FILED  
 GREENVILLE CO. S. C.  
 JUL 7 4 45 PM '72  
 ELIZABETH RIDDLE  
 R.M.C.

JUL 7 1972

PROPERTY OF  
 THOMAS E. ALLEN & KAY L. ALLEN  
 NEAR GREENVILLE, S. C.  
 SCALE: 1" = 40'  
 27 JUNE 1972

491

This is to certify that on the 27th day of June 1972, I surveyed the property shown on this plat, being known as lot 40 & part of lot 39 on plat of PROPERTY OF B. F. REEVES and recorded in the RMC Office Greenville County, S.C., in Plat Book "CCC" at Page 151; and also being known as PROPERTY OF THOMAS E. ALLEN & KAY L. ALLEN and recorded in Plat Book 4-U at Page 5 ; and that the property lines, walls and buildings are as shown hereon, and that the walls and buildings located on said lot do not encroach or project on adjacent street or property, and that no adjacent walls or buildings encroach or project on said premises, and no power lines cross this property except as shown hereon.

42-5  
 JUL 7 1972

*R. B. Bruce*  
 R. B. Bruce, RLS #1952