

FILED
GREENVILLE CO. S. C.
JUL 6 9 02 AM '72
ELIZABETH RIDDLE
R.M.C.

MAGNETIC

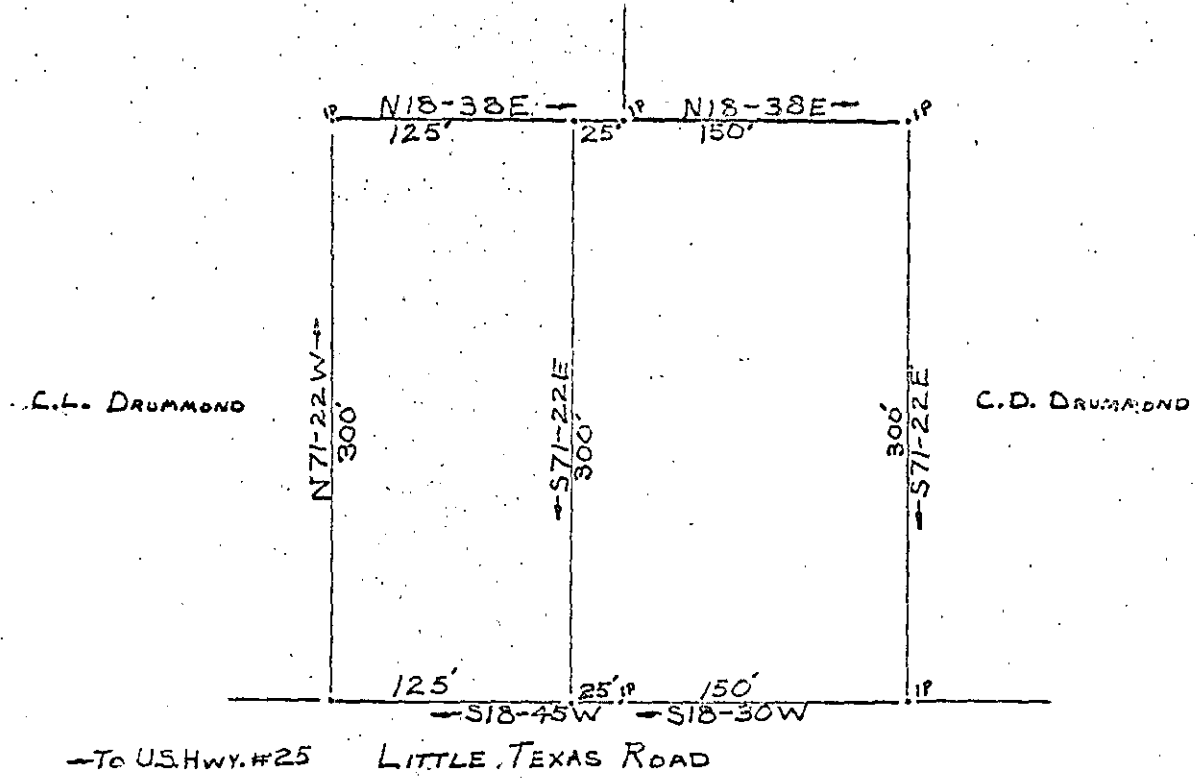

PROPERTY OF

ROBERT L. & MAXINE E. HILL

BATES TWP. GREENVILLE CO.

SOUTH CAROLINA

JULY 5, 1972

NOTE:

BOUNDARY SURVEY FROM PLAT BY
T.T. DILL, RECORDED IN GULLE CO.
R.M.C. OFFICE PLAT BOOK QQQ
PAGE 173A

NOTE: INTERIOR LINE COMPUTED

W.R. WILLIAMS, JR. - R.L.S. #3379
ROUTE #2 TRAVELERS REST S.C.

336

JUL 6 1072
44-9 ✓

RECORDING FEE
PAID \$1.00

SCALE 1"=100'