

PERRY AVE.
WATER & SEWER IN ST. R/W

NORTH LEACH ST.

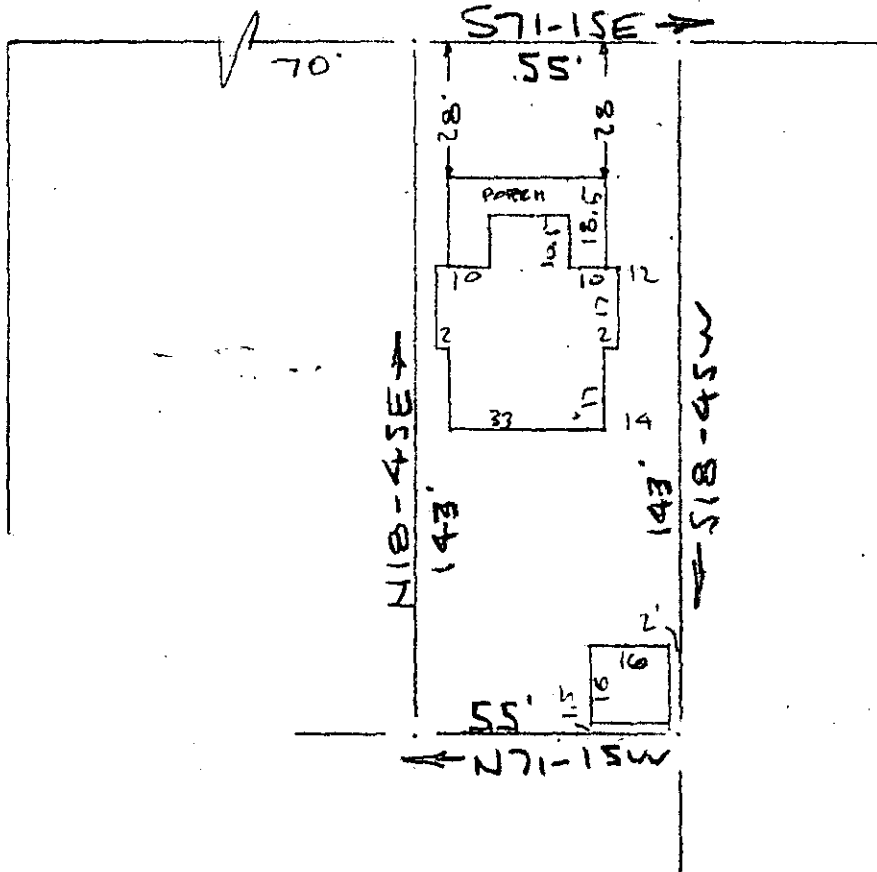

PROPERTY OF
 ETHEL C. NEELEY & ETHEL MAE NEELEY
 GREENVILLE, S. C.
 SCALE: 1" = 40' 15 MAR 1972

This is to certify that on the 15th day of March 1972, I surveyed the property shown on this plat, being known as PROPERTY OF ETHEL C. NEELEY & ETHEL MAE NEELEY and recorded in the RMC Office Greenville County, S.C., in Plat Book at Page ; and that the property lines, walls and buildings are as shown hereon, and that the walls and buildings located on said property do not encroach or project on adjacent street or property, and that no adjacent walls or buildings encroach or project on said premises, and no power lines cross this property except as shown hereon.

R. B. Bruce
 R. B. Bruce, RLS #1952

FILED
 GREENVILLE CO. S. C.
 JUL 11 11 00 AM '72
 ELIZABETH RIDDLE
 R.M.C.

44 - 14

RECORDING FEE
 PAID \$ 1.00

830
 JUL 11 1972

CAROLINA SURVEYING COMPANY
 112 Manly Street

Greenville, S. C.

1100

101/75