

RECORDING PAID

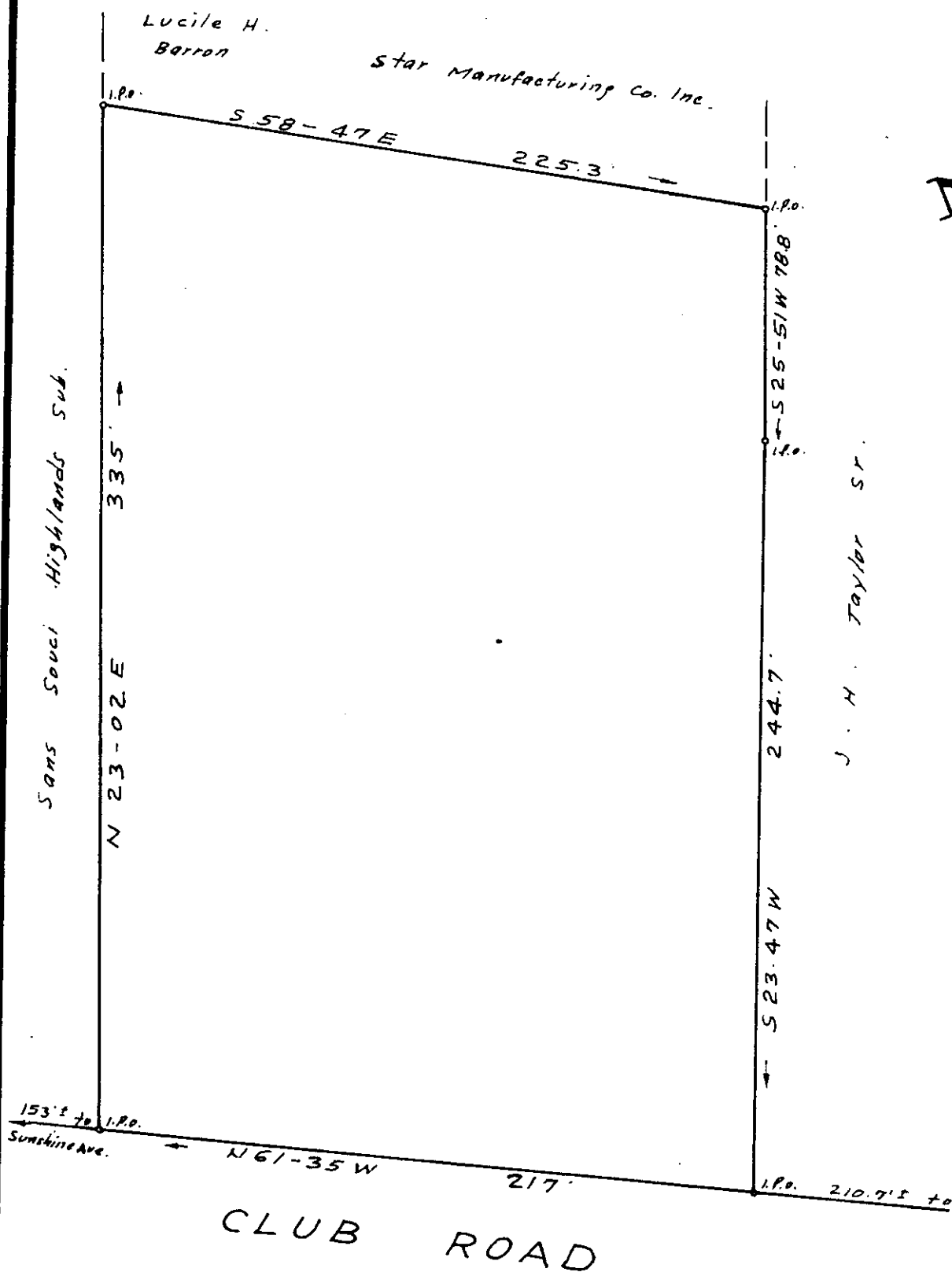
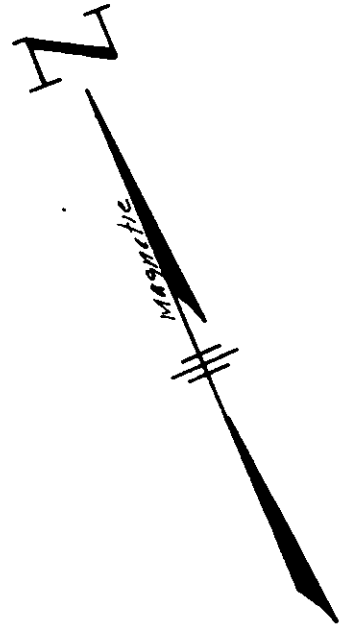

GREENVILLE, S.C.
GREENVILLE CO. S.C.
ELIZABETH RIDDLE
P.M.O.

✓
44-26 1468

JUL 17 1972

PROPERTY OF
BATSON YARN AND
FABRICS MACHINERY GROUP, INC
GREENVILLE, SOUTH CAROLINA

REF: Lots 5, 6, 7 & 8 on plat of
J.P. Bird Prop. by W.J. Riddle 7/16/41

SCALE 1"=50'

JAN. 3, 1972

F.B.F-71

C.O. RIDDLE - Reg. L.S. 1347 Greenville, S.C.