

AUG 28 1972

RECORDING FEE  
PAID \$ 100

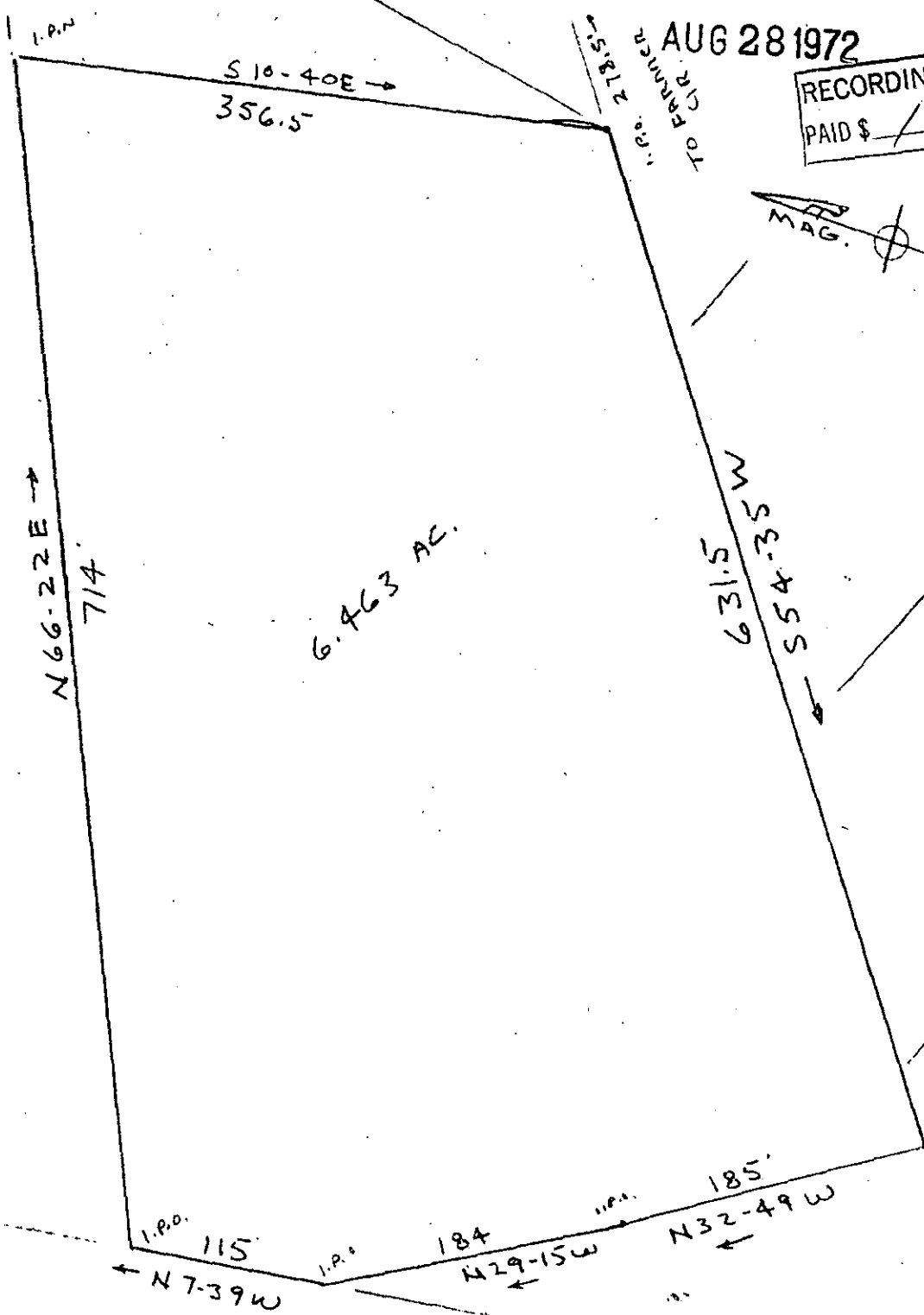
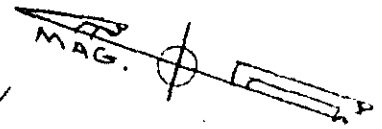

S.C. HWY 14

6051

PLAT FOR

JERRY L. BARBER

4-21-82. NEAR THE CITY OF GREER  
GREENVILLE COUNTY S.C.

WEBB SURVEYING & MAPPING CO.

SCALE 1" = 100'

AUG. 1972

BLK. BK. REF. 528.3-1-12

FILED  
GREENVILLE CO. S.C.  
AUG 28 10 27 AM '72  
ELIZABETH RIDGLE  
R.M.C.

GREENVILLE CO. S.C.  
FILED  
AUG 28 10 27 AM '72  
ELIZABETH RIDGLE  
R.M.C.