

SCALE: 1 CHAIN PER INCH

DALTON LANDS

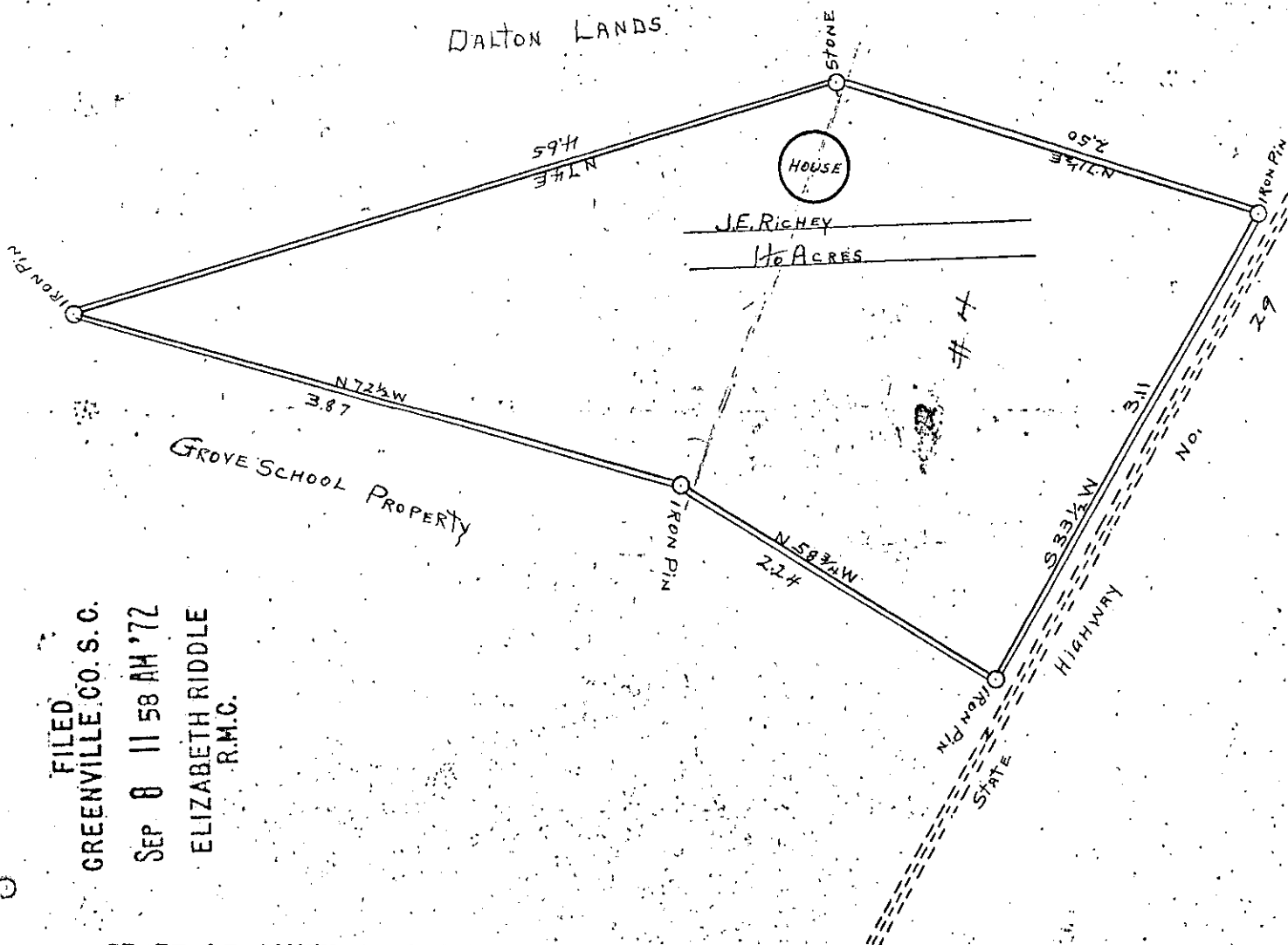

FILED
 GREENVILLE CO. S. C.
 SEP 8 11 58 AM '72
 ELIZABETH RIDDLE
 R.M.C.

STATE OF SOUTH CAROLINA
 COUNTY OF GREENVILLE

THIS PLAT REPRESENTS A CERTAIN PIECE, PARCEL OR LOT OF LAND SITUATE AND BEING IN GROVE TOWNSHIP, STATE AND COUNTY AFORESAID, BELONGING TO J. E. RICHEY AND CONTAINS ONE AND ONE TENTH (1-1/10) ACRES, MORE OR LESS, HAVING SUCH SHAPE, MARKS, METES AND BOUNDS AS SHOWN.

SURVEYED AT THE REQUEST OF J. E. RICHEY APRIL, 29, A. D. 1936.

46-95 ✓ ¹⁰⁰
 W. F. Adkins
 SURVEYOR

SEP 8 1972
 7311

RECORDING FEE
 PAID \$ 100

offered \$ 400.00