

T. H. MOORE

Granet

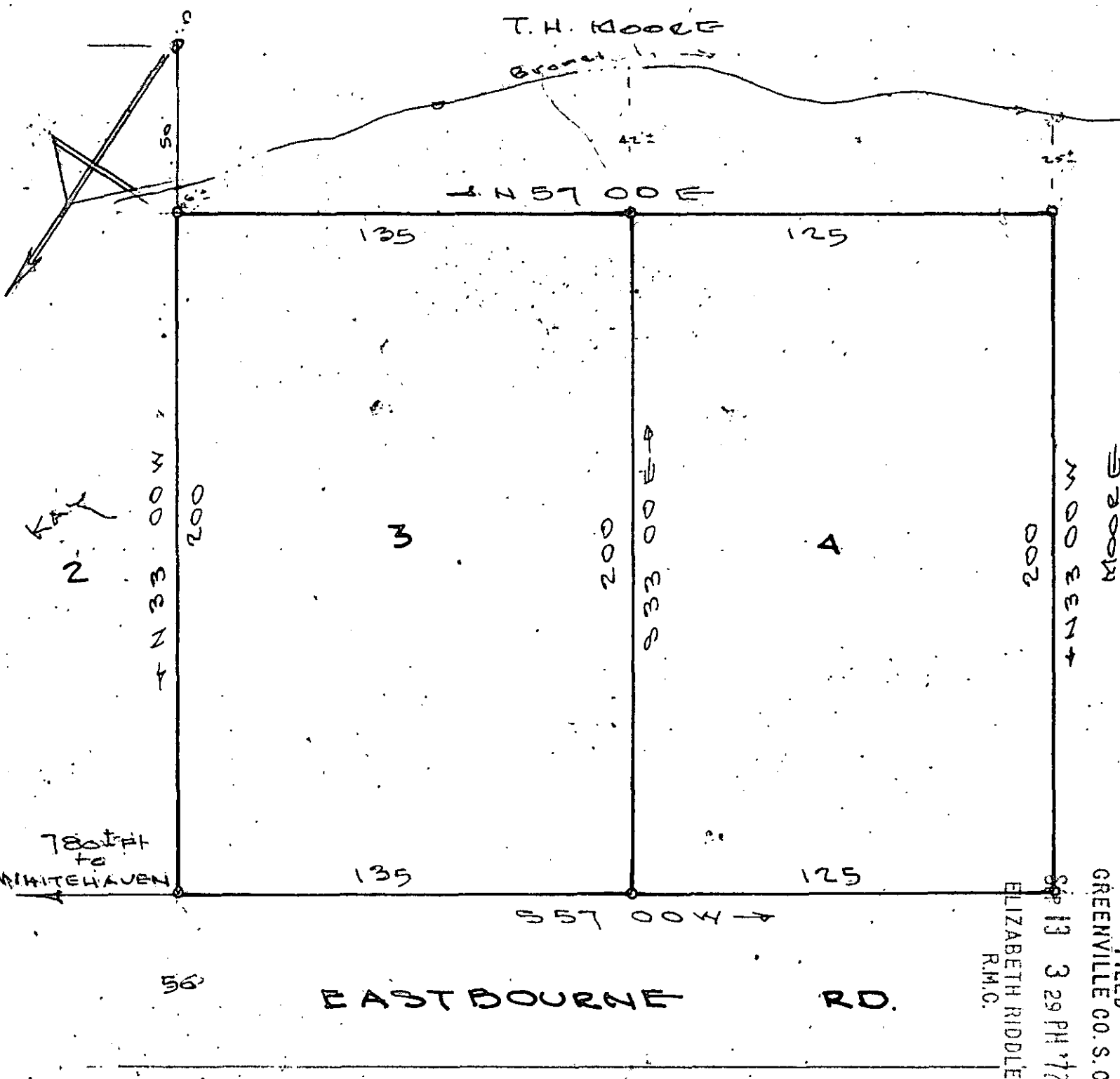

EASTBOURNE RD.

PROPERTY OF

Mary W. Gilstrap

7882

SEP 13 1972

GREENVILLE COUNTY, S.C.

RECORDING FEE
PAID \$ 1.00

Scale 1" = 40' MAR 5 - 1969

Plat Book 4-U, Page 103