

ELLIE SMITH VAUGHN

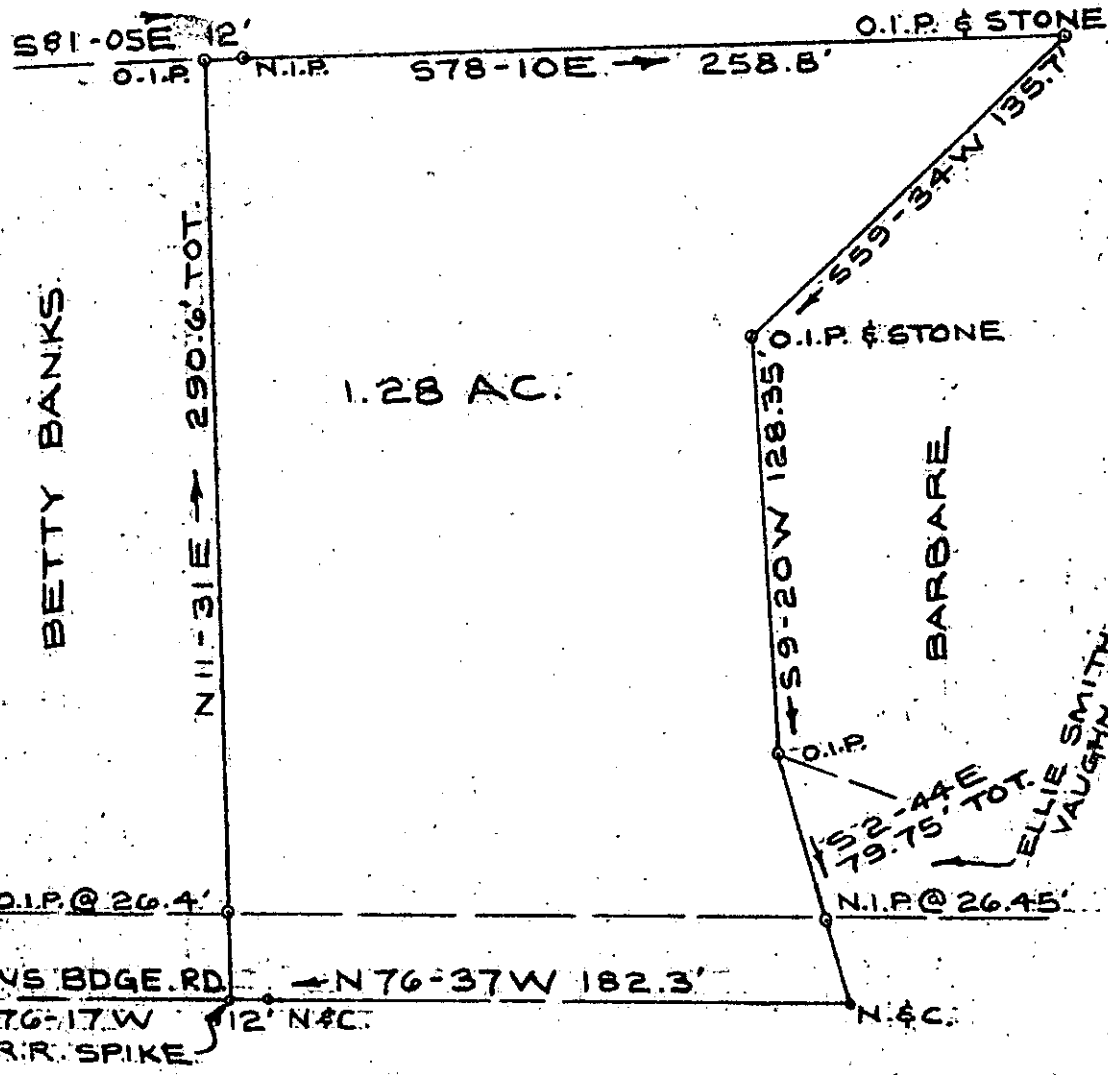
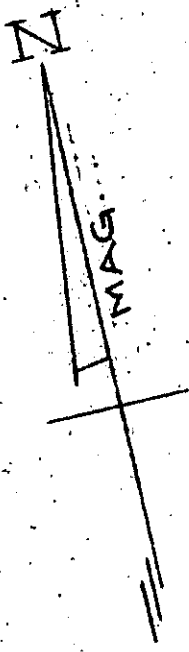

GROCE MEADOW RD.

PROPERTY OF
JAMES DAVID COSTER

GREENVILLE CO., S.C.

SCALE: 1"=60' SEPT., 1972

FILED
 GREENVILLE CO. S.C.
 SEP 12 12 33 PM '72
 ELIZABETH RIDDLE
 R.M.C.

4 U - 104

7704

SEP 12 1972

RECORDING FEE
 PAID \$ 100

C.O. RIDDLE - REG. L.S. 1347