

PAID 100

FILED
GREENVILLE CO. S. C.
SEP 19 3 12 PM '72
ELIZABETH RIDDLE
R.M.O.

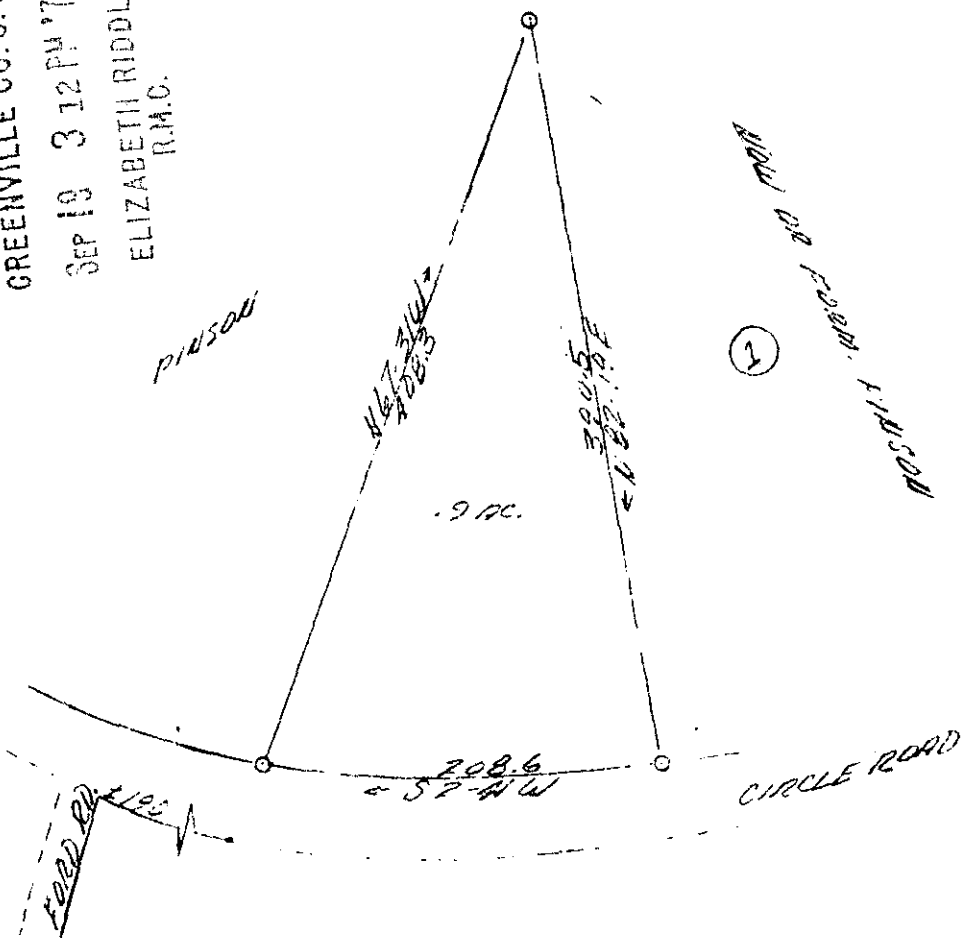

PROPERTY OF ELLA MARIE HARRIS IN
GREENVILLE COUNTY - SOUTH CAROLINA
SECTION 1 - 100' AUGUST, 1972
SURVEYED BY
A. L. H. HARRIS, JR.
12-15-72



8495

476-112.

ASSIST:
R. CLARK

FILED