

SECTION No. 1 - PEPPERTREE -  
15 14

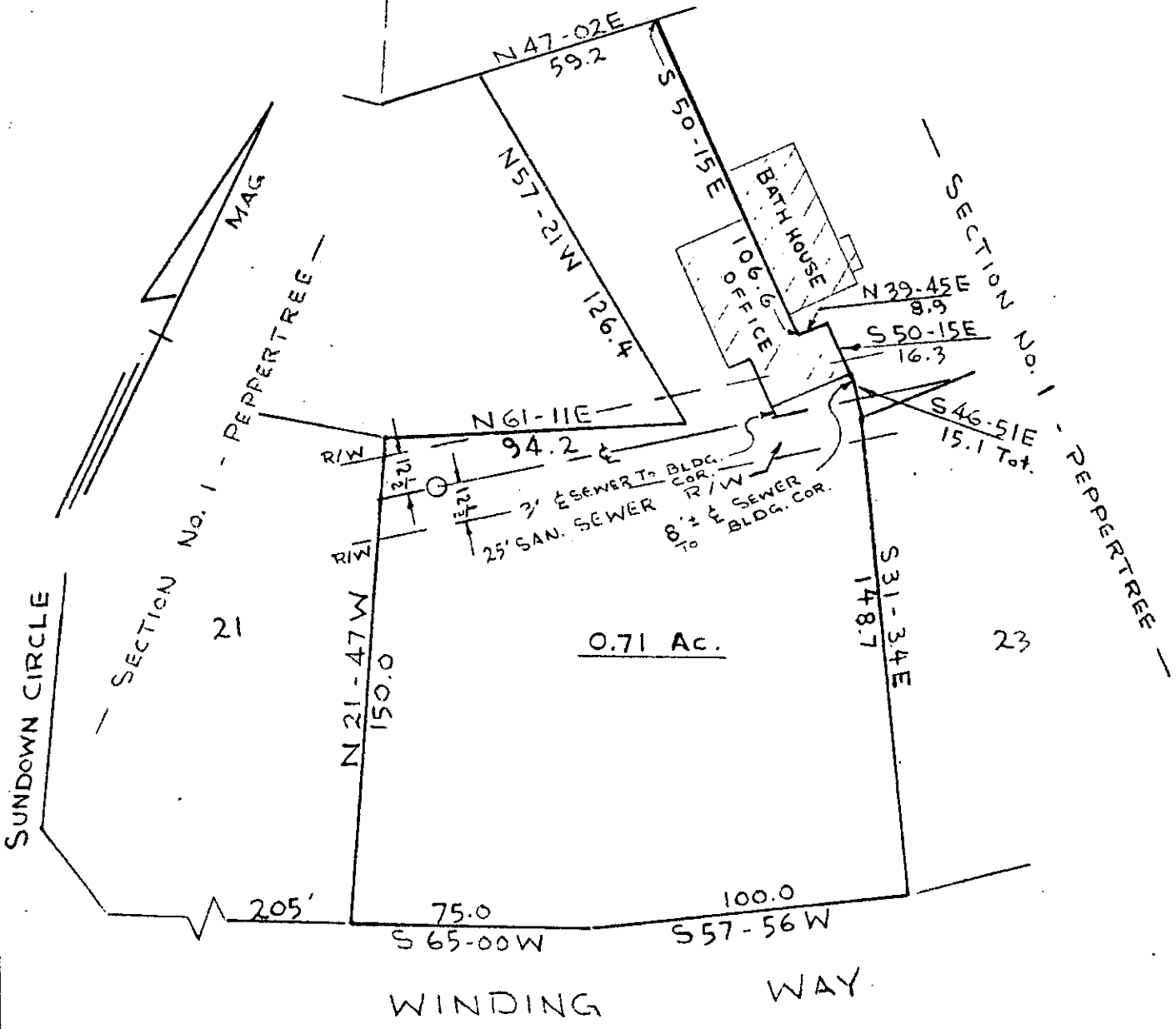

SURVEY FOR  
BRENT CORPORATION  
GREENVILLE CO., S.C.

SCALE 1" = 50'

SEPT. 12, 1972

FILED  
GREENVILLE CO. S. C.  
SEP 22 10 55 AM '72  
ELIZABETH RIDDLE  
R.M.C.

8897

SEP 22 1972

46-122



PIEDMONT ENGINEERS and ARCHITECTS  
GREENVILLE, S. C.

RECORDING FEE  
PAID \$ 100