

FILED  
GREENVILLE CO. S. C.

OCT 24 9.50 AM '72

ELIZABETH RIDDLE  
R.M.C.

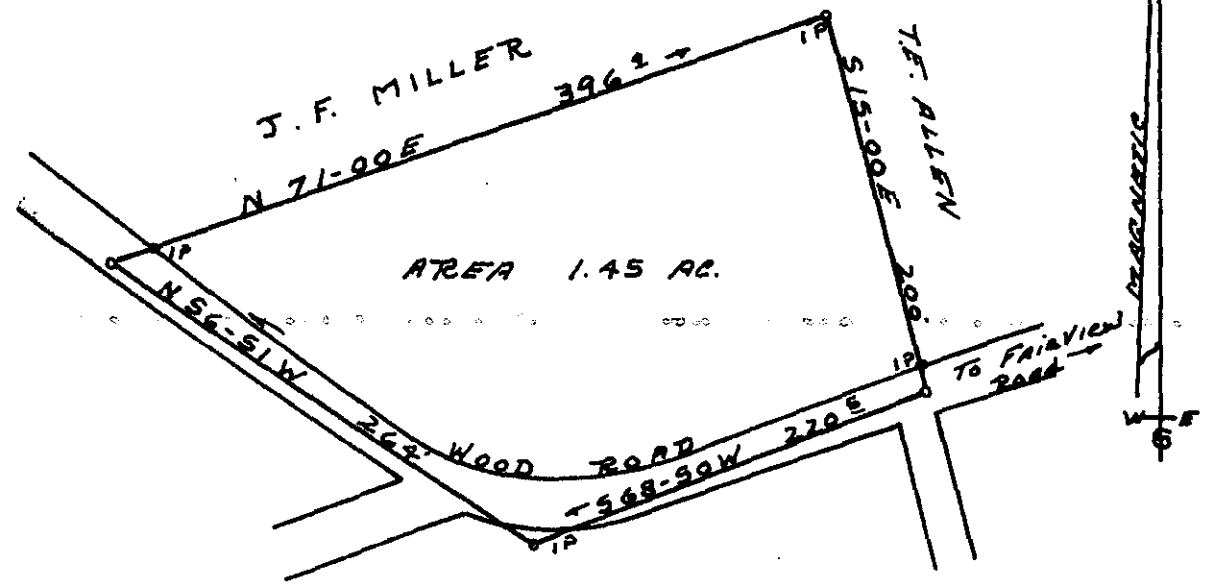

44-26

PLAT OF PROPERTY  
OF

MARZIE & DORIS M. ROBERTSON

CHICK SPRINGS TOWNSHIP GREENVILLE CO.  
STATE OF SOUTH CAROLINA

SCALE 1" = 100'  
10-10-72

TERRY T. DILL  
REC OFFLS  
No. 104  
RT 2 TAYLORS, S.C.

12212 OCT 24 1972

RECORDING FEE
PAID \$ 1.00