

Magnetic North

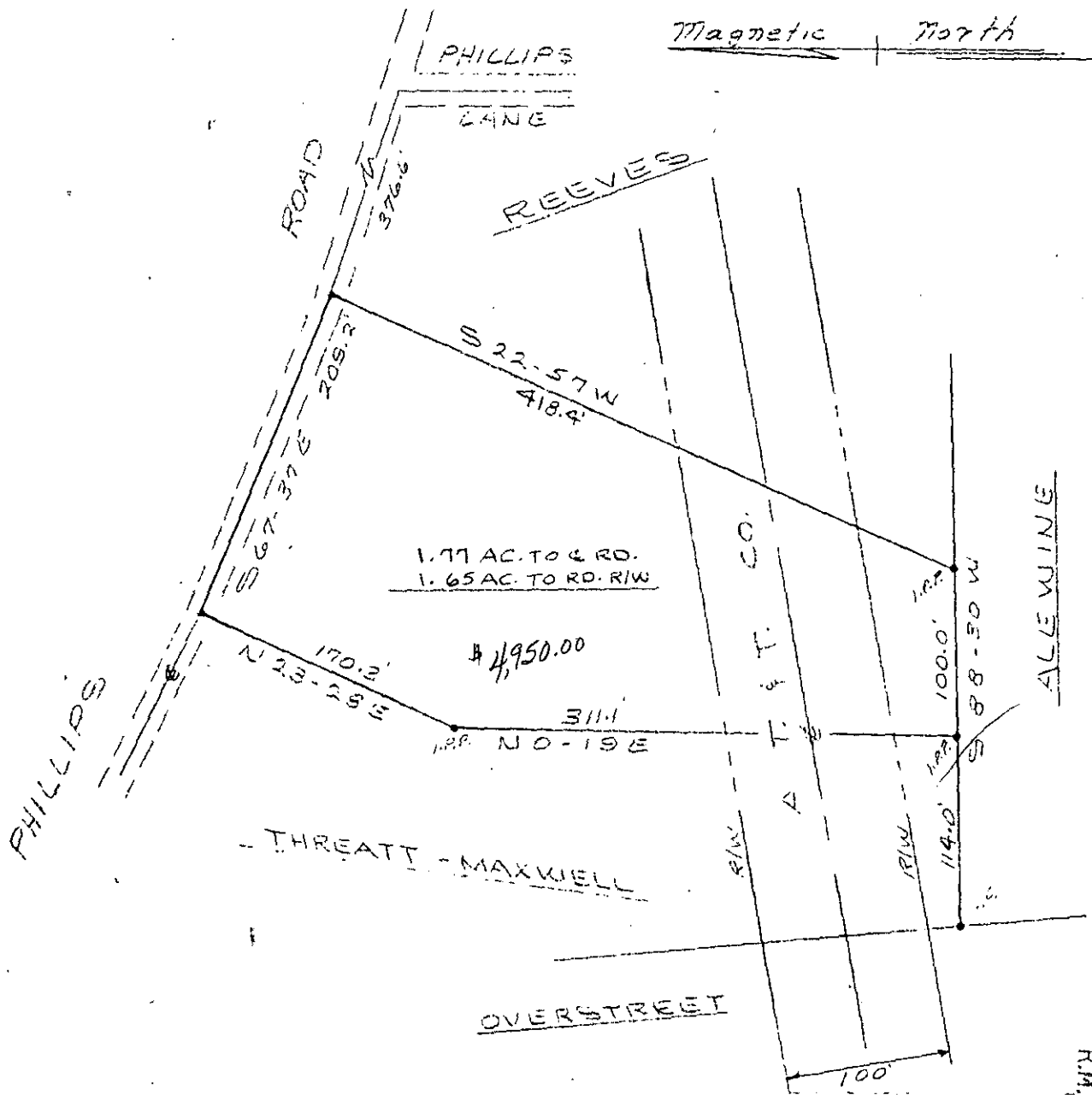

1.77 AC. TO & RD.
1.65 AC. TO RD. R/W

\$4,950.00

FILED
GREENVILLE CO. S.C.
NOV 10 12 19 PM '72
ELIZABETH RIDDLE
R.M.C.

SURVEY FOR
THREATT - MAXWELL ENTRP., INC.
NEAR GREENVILLE, S.C.
SCALE 1=100 OCT. 19, 1972

✓ 14139
4 gr - 45
NOV 10 1972

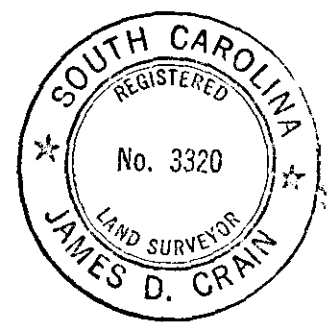

PIEDMONT ENGINEERS and ARCHITECTS
GREENVILLE S.C.

100