

SEE PLAN FOR J. W. COATES
 BY W. J. RIDDLE DATED AUG. 1950

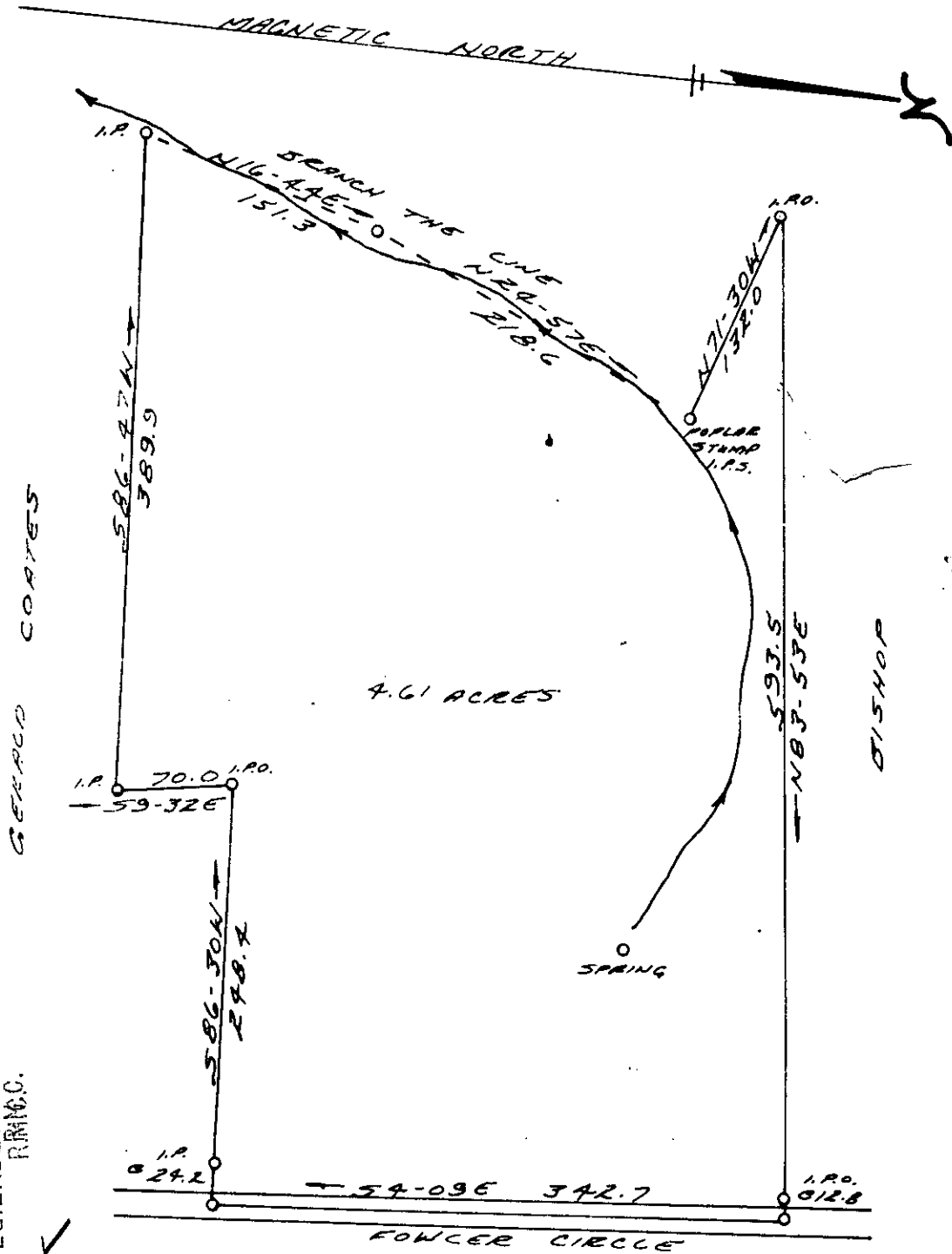

FILED
 GREENVILLE CO. S.C.
 DEC 11 22 27 PM '72
 ELIZABETH RIDDLE
 RING, C.

4 W - 97

DEC 11 1972
 17077

RE
 PAID \$ 1.00

DEC 11 1972

SURVEY FOR

J. W. COATES

NEAR MAULDIN S. C.
 GREENVILLE COUNTY

SCALE: 1" = 100' JUNE 2, 1972

Joe E. Mitchell
 P.C.S. 4039

4W-97