

RECORDING FEE
PAID \$ 1.00

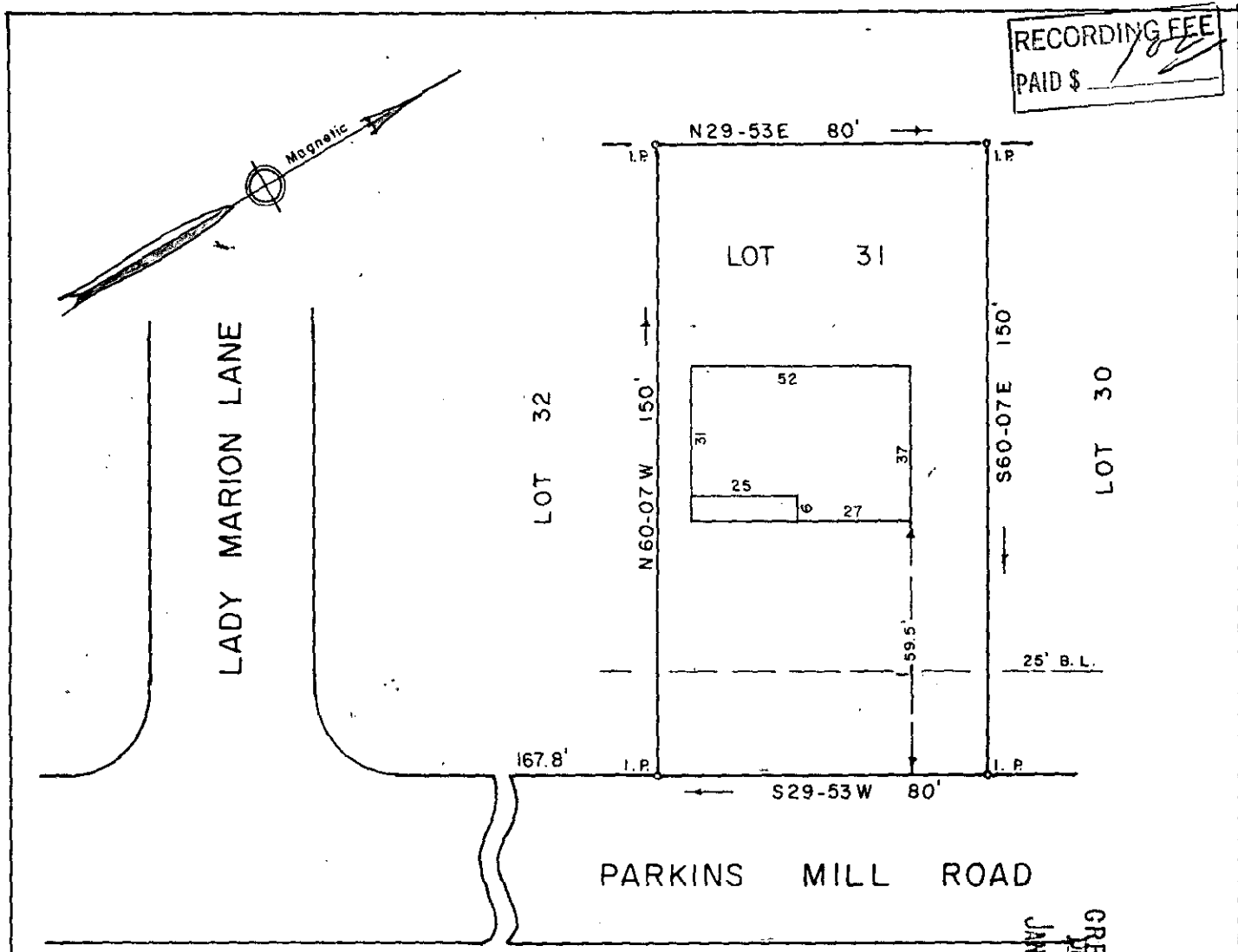

PROPERTY OF
ORLEY A. GRISWOLD
 GREENVILLE, S. C.

FILED
 GREENVILLE CO. S.C.
 JAMES S. HINKERLEY
 JAN 9 4 33 PM '73

Scale 1" = 40' January, 1973

This is to certify that on the 9th day of January, 1973, We surveyed the property shown on this plat; being known as Lot 31 on plat of Ethel Chloe Baltz, July, 1968 which plat is not recorded and also shown on plat of Orley A. Griswold, being Lot 31, Recorded in Plat Book 4Y, Page 3, Office of R. M. C. Greenville Co., S. C.; and that the property lines, walls and buildings are as shown hereon; that the buildings located on said lot do not encroach or project on adjacent streets or property; and that no adjacent buildings or walls encroach or project on said premises.

JAN 9 1973

R. W. Dalton

19405

4Y-3 ✓

Dalton & Aves Co., Engineers.
 18 Thompson Street
 Greenville, S. C.