

FILED  
GREENVILLE CO. S. C.

MAR 2 1973

MAR 2 4 37 PM '73

RECORDING FEE  
PAID \$ 1.00

DONNIE S. TANKERSLEY  
R.M.C.

LAKELAND DRIVE (18' PAVED)

24684

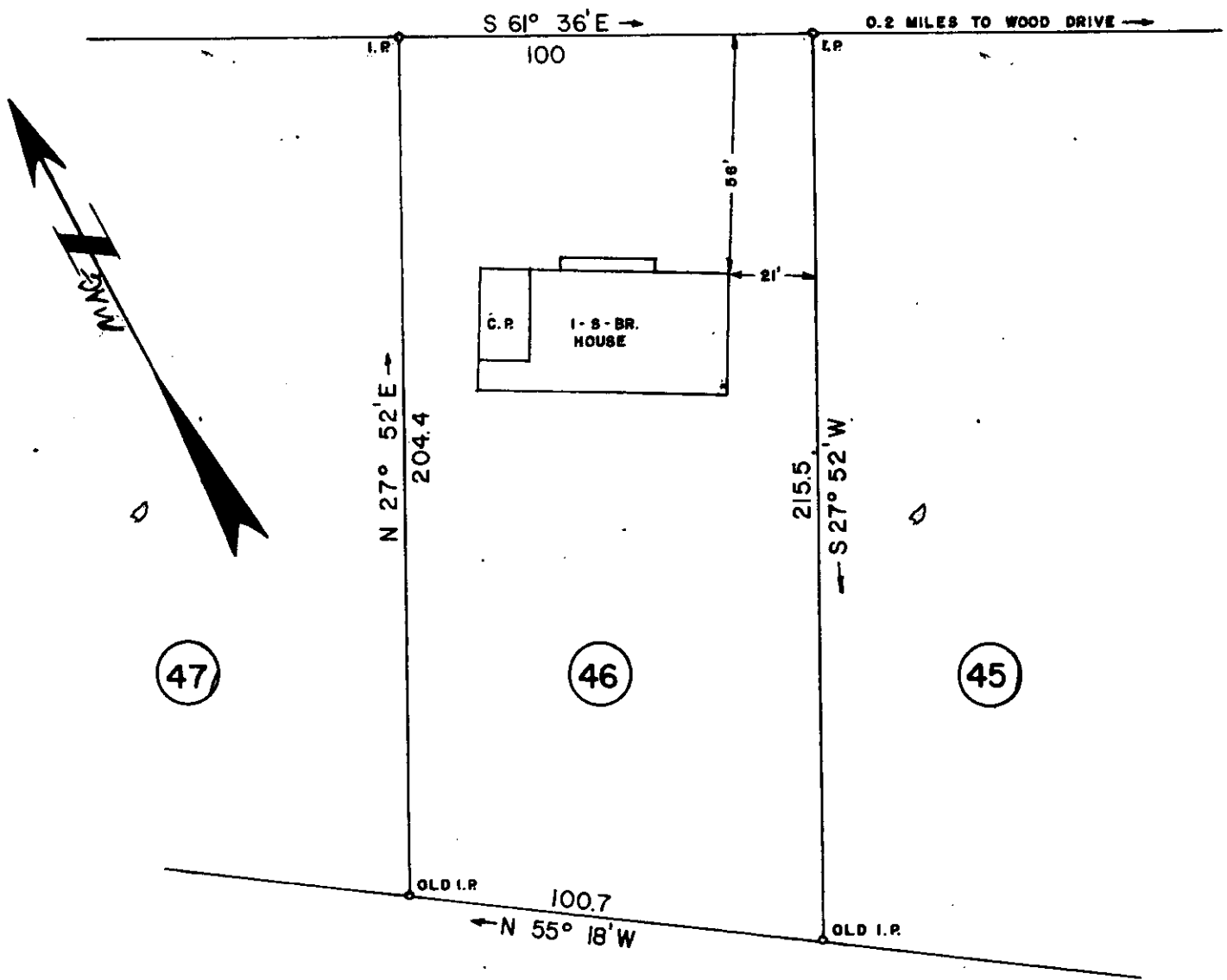

PROPERTY OF  
**JAMES A. BENNEFIELD & DAWN A. BENNEFIELD**

LOCATED NEAR GREER, S. C.

GREENVILLE COUNTY SOUTH CAROLINA

SCALE 1" = 40'

SURVEYED MARCH 1, 1973

THIS IS TO CERTIFY THAT ON THIS DATE I SURVEYED THE PROPERTY SHOWN HEREON AND THE LINES ARE AS SHOWN, THAT THE BUILDINGS OR WALLS DO NOT ENCR OACH ON ADJOINING PROPERTY, AND THAT THE BUILDINGS OR WALLS OF ADJACENT PROPERTY DO NOT ENCR OACH ON THIS EXCEPT AS SHOWN.

PLAT BOOK REF. BOOK RR PAGE 19 DEED REF. BOOK PAGE

44-77 ✓

WOLFE & HUSKEY  
ENGINEERS and SURVEYORS  
LYMAN, S. C.

