

AVICE-DALE DRIVE

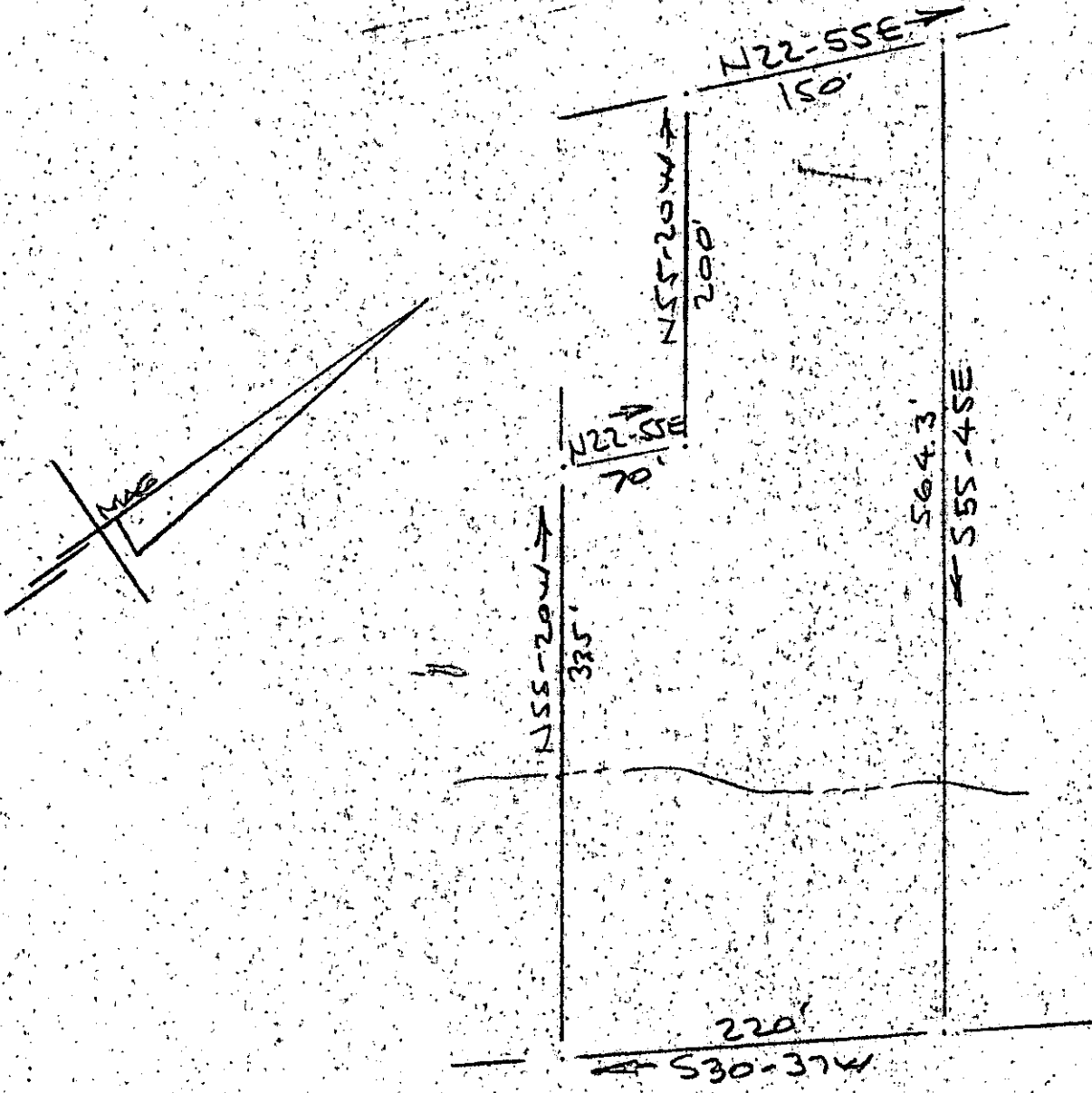

SURVEY FOR
 JAMES J. HUGHES & JEAN L. HUGHES
 NEAR GREENVILLE, S.C.
 SCALE: 1"=100' 26 FEB 1973

FILED
 GREENVILLE CO. S.C.
 MAR 7 9 56 AM '73
 DENNIE S. TANKERSLEY
 R.M.C.

25159

MAR 7 1973

RECORDING FEE
 PAID \$ 100

CAROLINA ENGINEERING & SURVEYING
 #1952 112 MAIN ST.
 GREENVILLE, S.C. 4 y. 80 ✓

124/31