

MAY 21 1973

RECORDING FEE
PAID \$ - 504

MICROFILMED

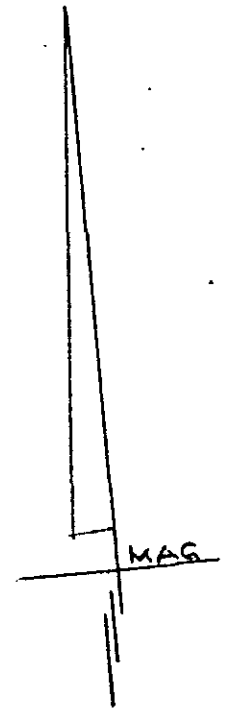
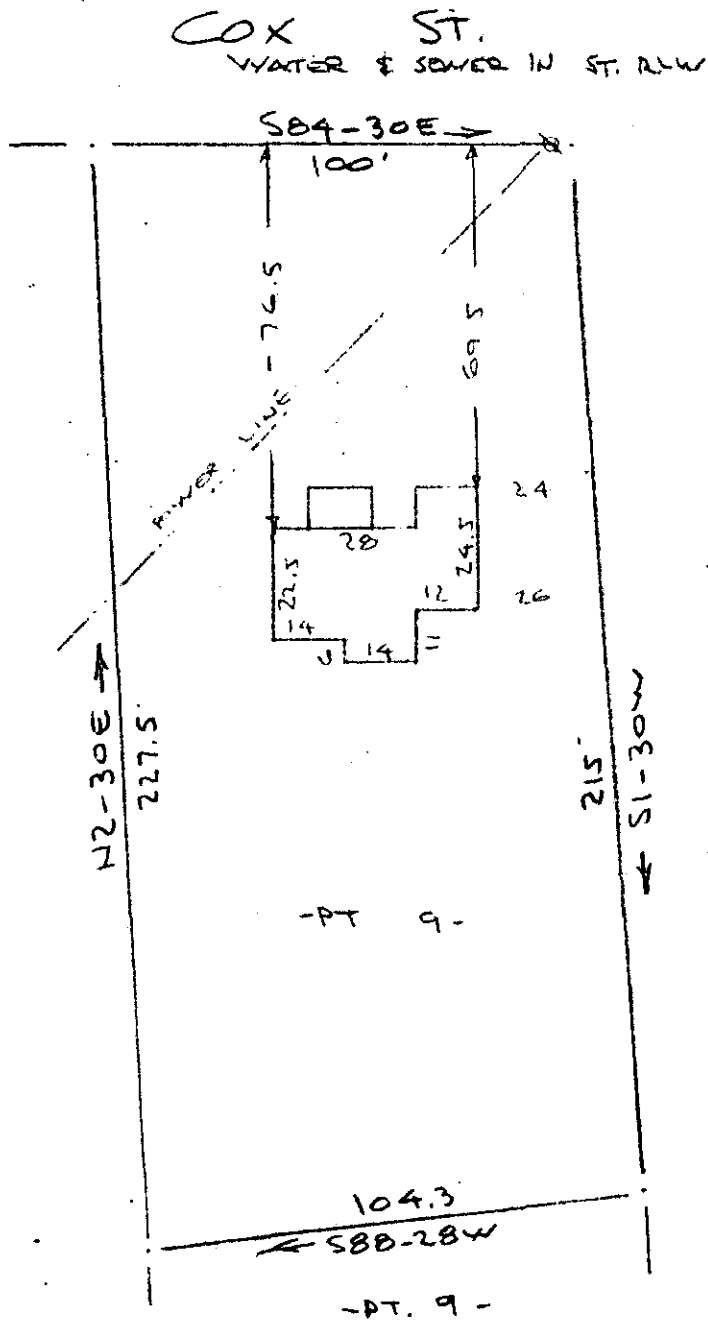

FILED
GREENVILLE CO. S.C.
MAY 21 10 59 AM '73
DONNIE S. TANKERSLEY
R.M.C.

PROPERTY OF
DOUGLAS S. MILLER
SIMPSONVILLE
SCALE: 1" = 40'

OF
MILLER
S.C.
15 MAY 1973

This is to certify that on the 15th of May 1973, I surveyed the property shown on this plat, being known as part of lot 9 on plat of J. M. Latimer Property and also being known as PROPERTY OF DOUGLAS S. MILLER and recorded in the RMC Office Greenville County, S.C., in Plat Book at Page ; and that the property lines, walls and buildings are as shown hereon, and that the walls and buildings located on said lot do not encroach or project on adjacent street or property, and that no adjacent walls or buildings encroach or project on said premises, and no power lines cross this property except as shown hereon.

33332

R. B. Bruce
R. B. Bruce, RLS #1952

CAROLINA ENGINEERING & SURVEYING CO.
112 Manly Street

5A-25

130114 Greenville, S. C.