

MICROFILMED

5A-43

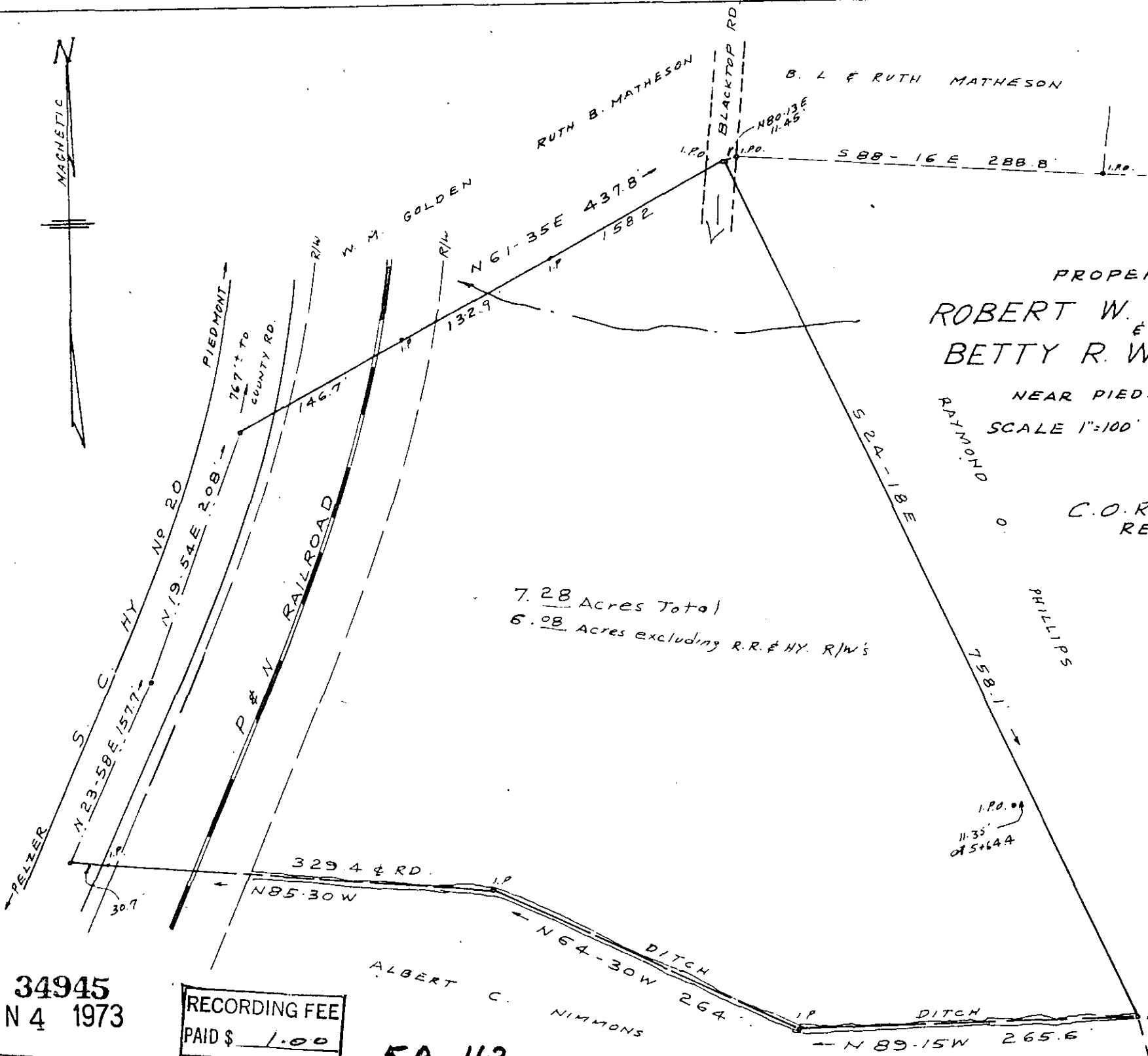

PROPERTY OF
ROBERT W. WHITTAKER
BETTY R. WHITTAKER

NEAR PIEDMONT S.C.
SCALE 1"=100' MAY 2, 1973
RAYMOND

C.O. RIDDLE
REG. L.S. 1347

7.28 Acres Total
6.08 Acres excluding R.R. & HY. R/W's

FILED
GREENVILLE CO. S.C.
JUN 4 11 56 AM '73
DONNIE S. TANKERSLEY
R.M.C.

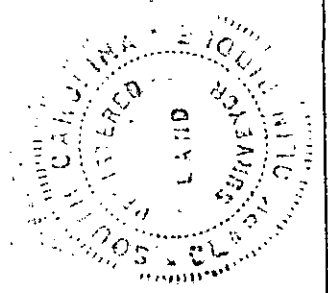

34945
JUN 4 1973

RECORDING FEE
PAID \$ 1.00

5A-43.