

DOUGLAS & ADA G. GREEN

Magnetic

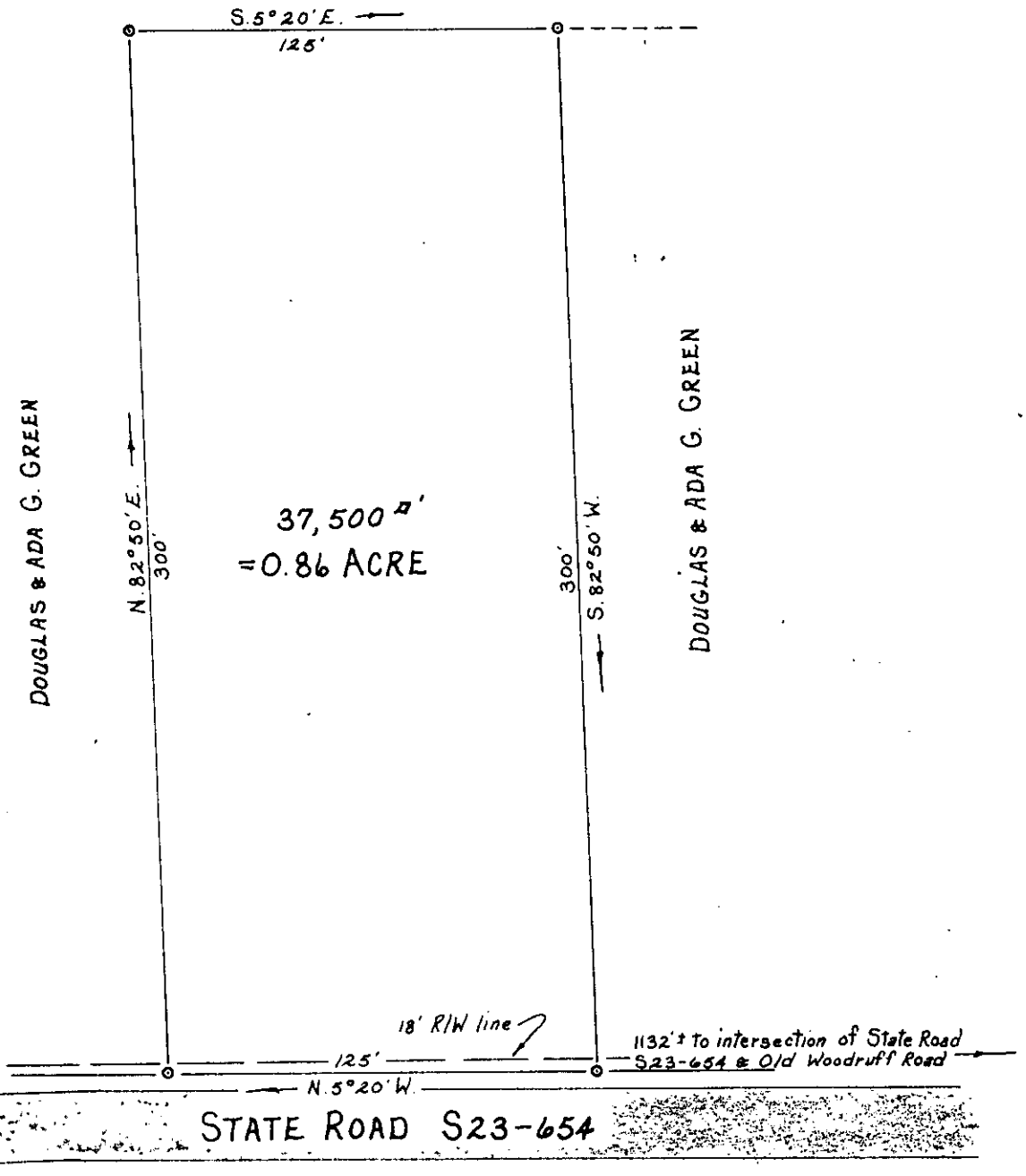

PROPERTY OF

DOUGLAS & ADA G. GREEN

Located approx. 6 miles East of Greenville

GREENVILLE COUNTY,

SOUTH CAROLINA

SCALE: 1" = 50 FEET

JUNE 7, 1973



Tri-State Surveyors
109 Few Street
Greer, S. C. 29651

DONNIE S. TANKERSLEY
R.M.C.

JUN 11 1 59 PM '73

(4)

35663 JUN 11 1973

GREENVILLE CO. S.C.

AMOS

RECORDING FEE
PAID \$ 1.00