

B.G.

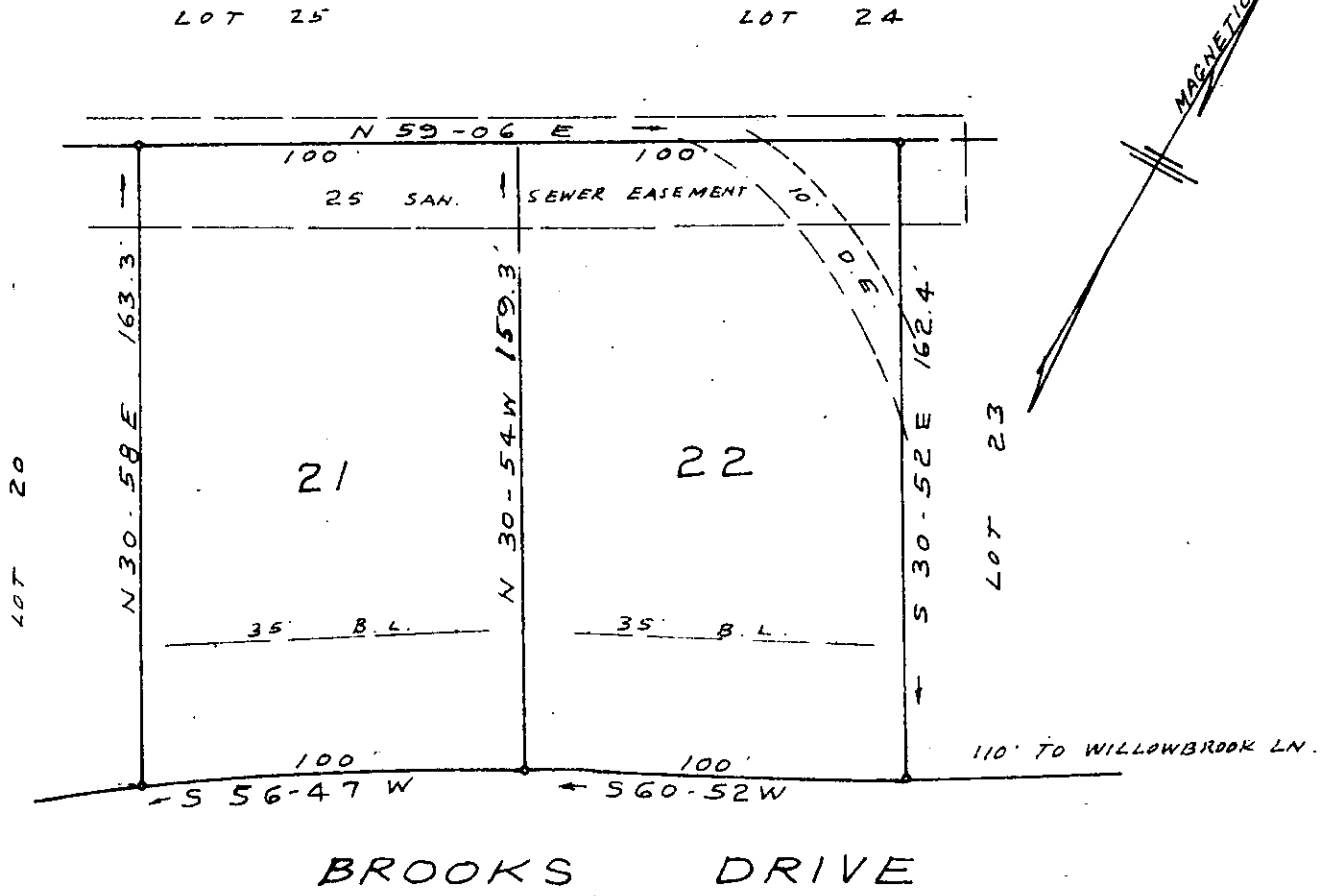

FILED  
 GREENVILLE CO. S.C.  
 JUN 25 3 37 PM '73  
 DOMINIE S. TARKERSLEY  
 R.M.C.

LOTS 21 & 22  
 BROOKSIDE SEC. II  
 PROPERTY OF  
 DONALD E. BALTZ  
 MAULDIN S.C.

SCALE 1" = 50'      JUNE 14, 1973

THIS PLAT IS NOT A SUBDIVISION  
 AS DEFINED BY THE GREENVILLE  
 COUNTY SUBDIVISION REGULATIONS.  
 6/25/73 *J. Rowan Jones*  
 Chairman, Secretary, or Director of  
 Planning.  
 Greenville County Planning Commission

5A-77

RECORDING FEE  
 PAID \$ 1.00

37854

③

C. O. RIDDLE REG. L.S. 1349 Greenville S.C.

JUN 25 1973