

BRIAACLIFF DR (CENTRAL AVE)
WATER & SEWER IN ST. R/W

BROOKSIDE AVE

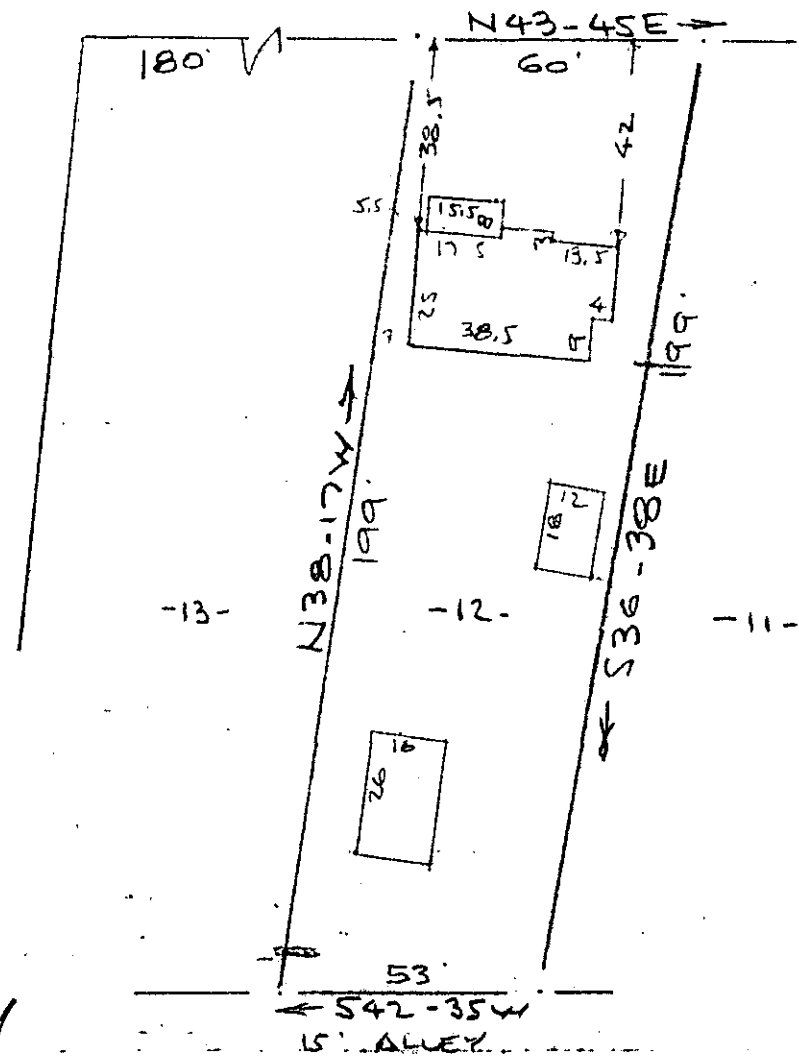

4235
4235

5C-27

5C-21

AUG 9 1973

PROPERTY OF
MARION TILLMAN HARRY
NEAR GREENVILLE, S.C.
SCALE: 1" = 40' 4 AUG 1973

This is to certify that on the 4th day of August 1973, I surveyed the property shown on this plat, being known as lot 12 on plat of EAST OVERBROOK and recorded in the RMC Office Greenville County, S.C., in Plat Book "C" at Page 274; and that the property lines, walls and buildings are as shown hereon, and that the walls and buildings located on said lot do not encroach or project on adjacent street or property, and that no adjacent walls or buildings encroach or project on said premises, and no power lines cross this property except as shown hereon. Also being known as PROPERTY OF MARION TILLMAN HARRY and recorded in Plat Book 5C at Page 21.

R. B. Bruce, RLS #1452

FILED
GREENVILLE CO. S.C.
AUG 9 4 16 PM '73
DONNIE S. TANKERSLEY
AUG 9 1973

CAROLINA SURVEYING COMPANY
112 Manly St.

RECORDING FEE
PAID \$ 7.00