

-LINEZ W. JENNINGS - (LIFE EST)

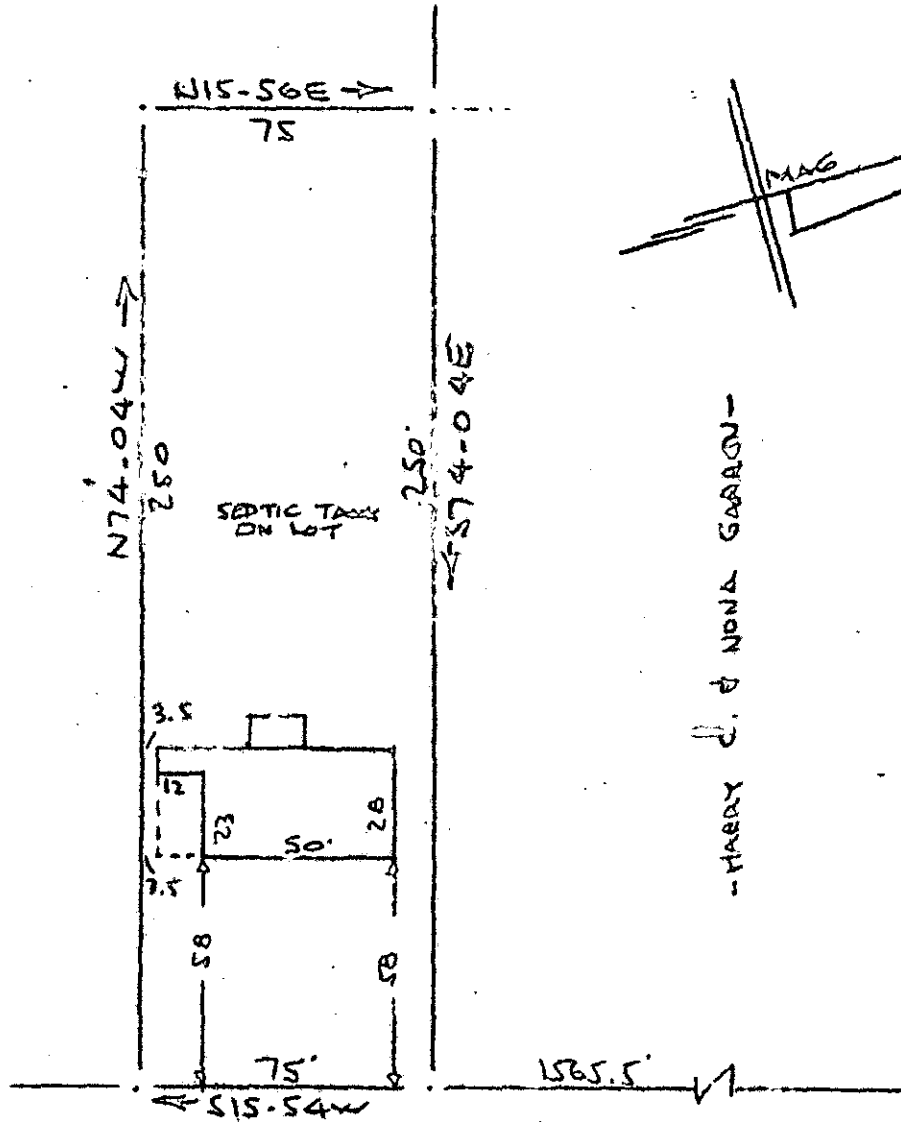

BRASLEY BRIDGE RD.

NEW DUNHAM BRIDGE RD.  
WATER IN ST. RLW

PROPERTY OF  
ROBERT W. BROCK JR. & AMELIA O. BROCK  
NEAR GREENVILLE, S.C.  
SCALE: 1" = 50'

DONNIE S. TANKERSLEY  
R.M.C.

NOV 19 9 10 AM '73

FILED  
GREENVILLE CO-S-C

This is to certify that on the 5th day of November 1973, I surveyed the property shown on this plat, being known as PROPERTY OF ROBERT W. BROCK, JR. & AMELIA O. BROCK and a recorded in the RMC Office Greenville County, S.C., in Plat Book at Page ; and that the property lines, walls and buildings are as shown hereon, and that the walls and buildings located on said lot do not encroach or project on adjacent street or property, and that no adjacent walls or buildings encroach or project on said premises, and no power lines cross this property except as shown hereon.

RECORDING FEE  
PAID \$ 1.00

*R. B. Bruce*  
R. B. Bruce, RLS #1952

CAROLINA SURVEYING CO. REGISTERED  
NOV 19 1973  
12820

5 C-123

CAROLINA SURVEYING CO.  
112 Manly St.  
Greenville, S. C.