

100

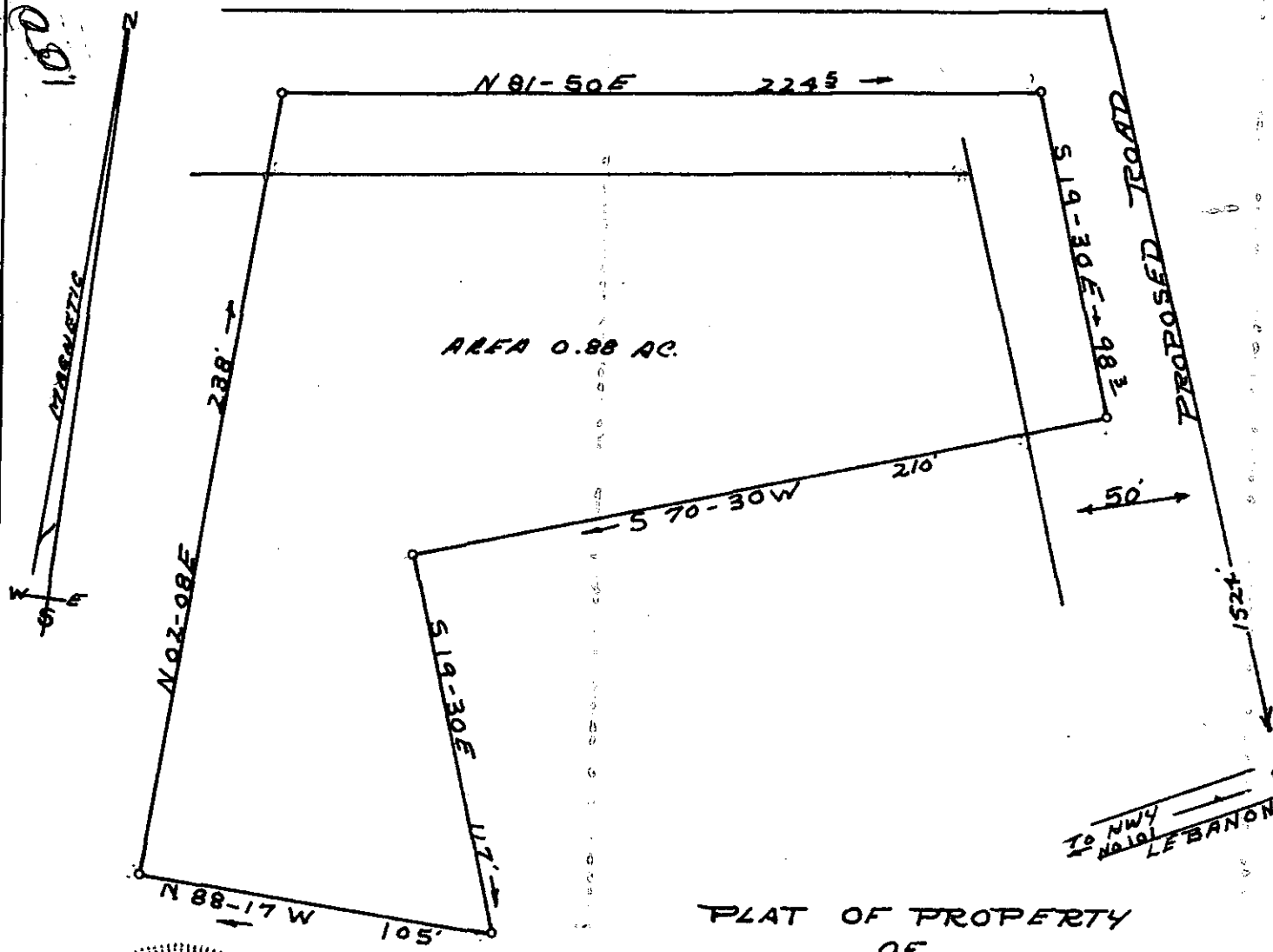

AREA 0.88 AC.

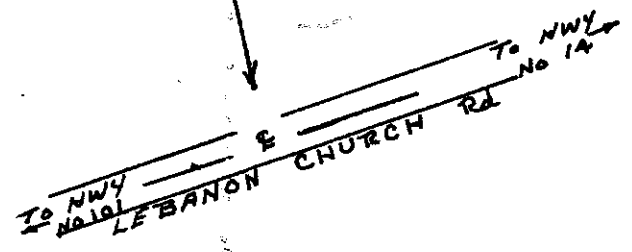

FILED
 GREENVILLE CO. S. C.
 NOV 13 4 08 PM '73
 DONNIE S. TANKERSLEY
 R.M.C.

PLAT OF PROPERTY
 OF

CECIL J. EDWARDS

ONEAL TOWNSHIP GREENVILLE CO.
 STATE OF SOUTH CAROLINA

SCALE 1" = 50'
 1-6-73

5C-125

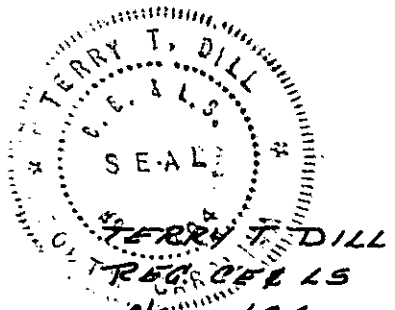

Rt 2 TAYLORS, S.C.

13003

NOV 13 1973