

MICROFILMED

-21-

-22-

BERKLEY AVE

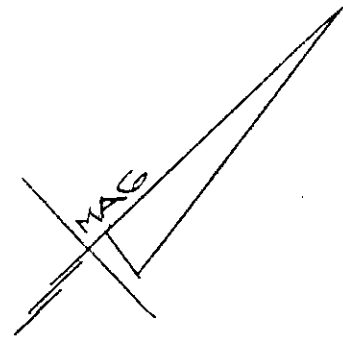
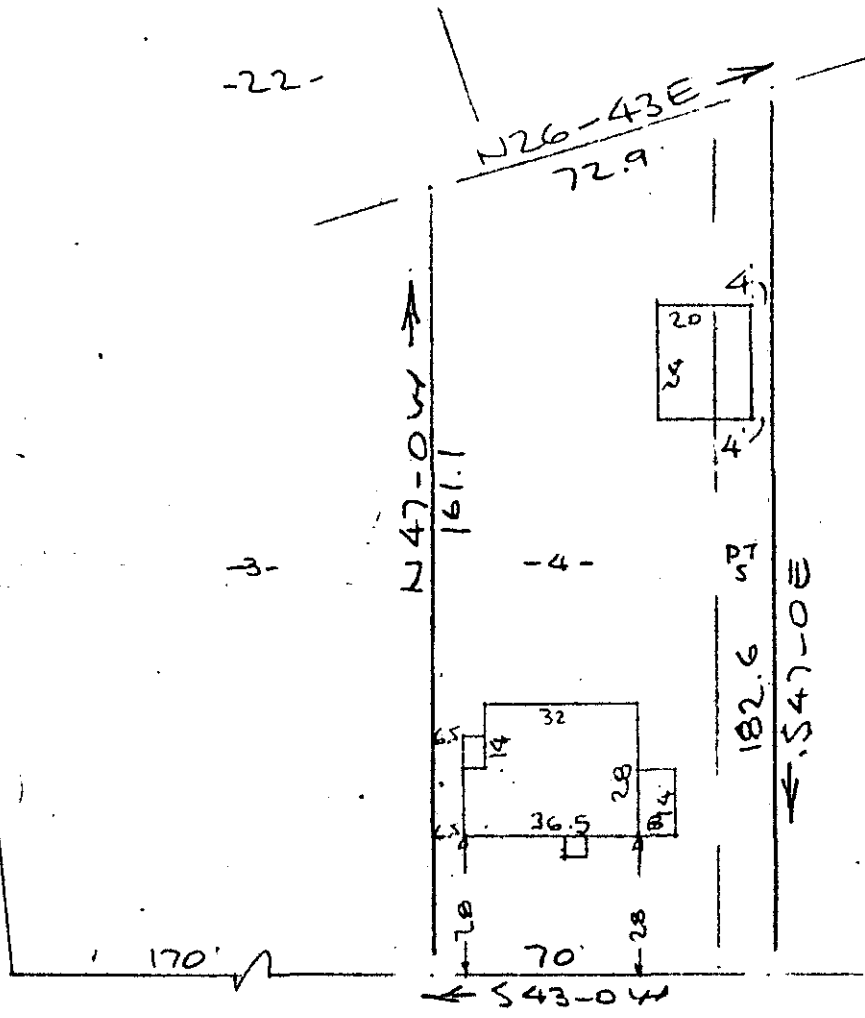

FILED
 GREENVILLE, CO. S.C.
 NOV 28 3 19 PM '73
 DONNIE S. TANKERSLEY
 R.M.C.

14062

DARLINGTON AVE
 WATER & SEWER IN ST. R/W

RECORDING FEE
 PAID \$ 1.00

PROPERTY OF
 WILLIAM C. PENNINGTON & FRANCES G. PENNINGTON
 NEAR GREENVILLE, S.C.
 SCALE: 1" = 40' 1 NOV 1973

This is to certify that on the 1st day of November 1973, I surveyed the property shown on this plat, being known as lot 4 and part of lot 5 on plat of ETHEL Y. PERRY EST. and recorded in the RMC Office Greenville County, S.C., in Plat Book "Q" at Page 26; also being known as PROPERTY OF WILLIAM C. PENNINGTON & FRANCES G. PENNINGTON and recorded in Plat Book at Page and that the property lines, walls and buildings are as shown hereon, and that the walls and buildings located on said lot do not encroach or project on adjacent street or property, and that no adjacent walls or buildings encroach or project on said premises, and no power lines cross this property except as shown hereon.

R. B. Bruce, RLS #1952

CAROLINA SURVEYING CO.
 112 Manly St.
 Greenville, S. C.

5C-140

2730