

RECORDING FEE PAID \$ 112

MICROFILMED

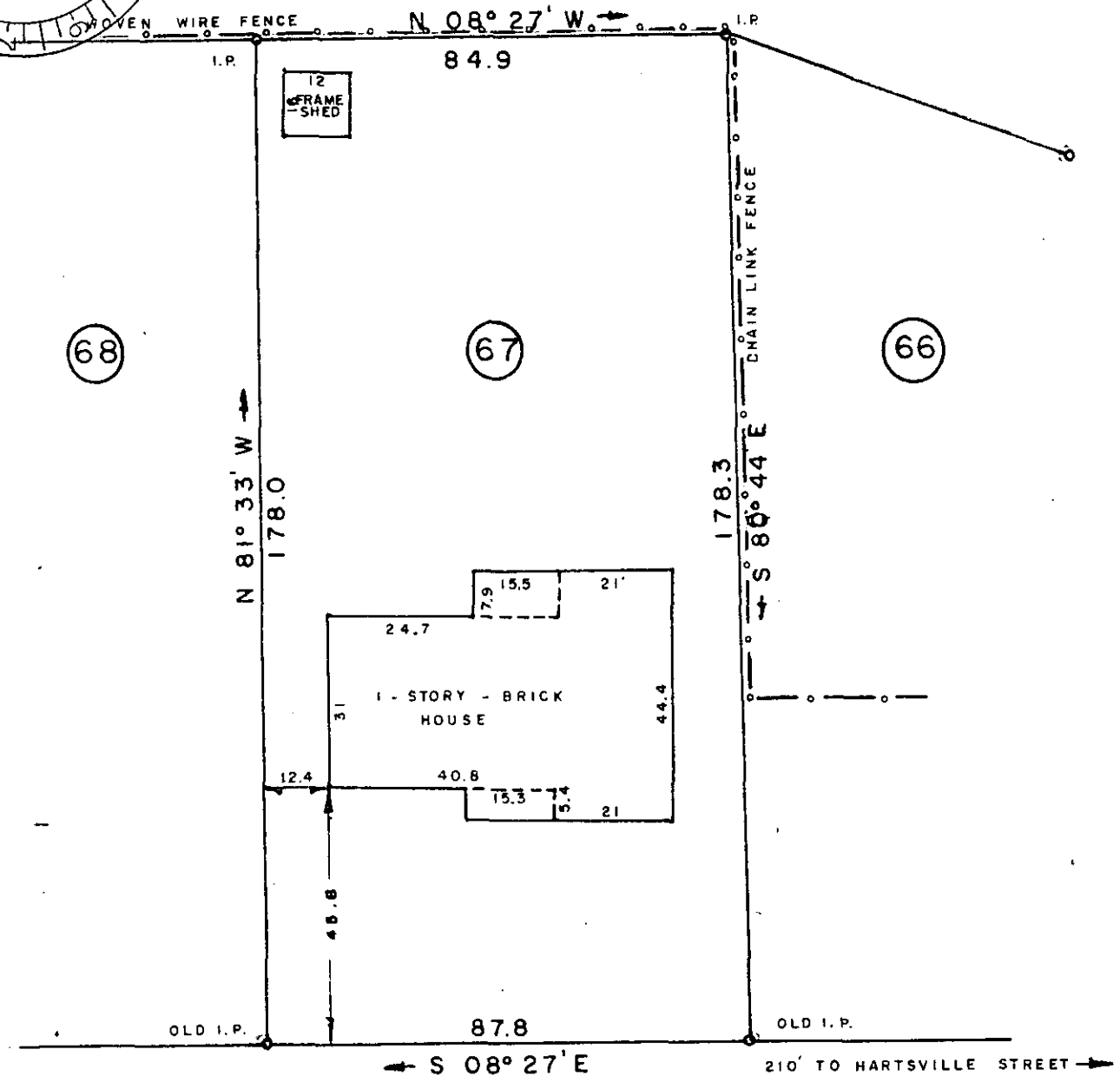
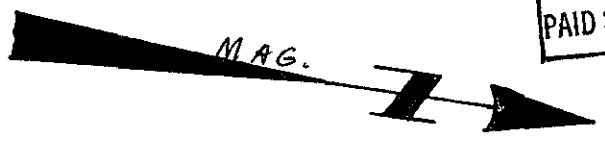

FAIRHAVEN DRIVE

PROPERTY OF  
**JAMES T. MOON & LINDA B. MOON**

LOCATED AT TAYLORS  
GREENVILLE COUNTY SOUTH CAROLINA

SCALE 1" = 30' SURVEYED APRIL 19 1974

THIS IS TO CERTIFY THAT ON THIS DATE I SURVEYED THE PROPERTY SHOWN HEREON AND GISTENES ARE AS SHOWN, THAT THE BUILDING(S) OR WALL(S) DO NOT ENCR OACH ON ADJOINING PROPERTY, AND THAT THE BUILDING(S) OR WALL(S) OF ADJACENT PROPERTY DO NOT ENCR OACH ON THIS EXCEPT AS SHOWN.

PLAT BOOK REF. BOOK MM PAGE 147 DEED REF. BOOK 996 PAGE 868  
BEING LOT NO. 67, SECTION 2, ORCHARD ACRES.

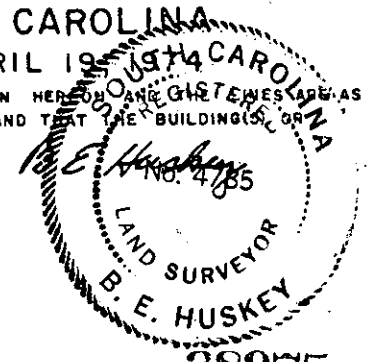

56-52  
MAY 15 1974

WOLFE & HUSKEY, INC.  
ENGINEERING and SURVEYING  
LYMAN; S. C.

28975