

RECORDING FEE PAID \$ 100

MICROFILMED TABLE

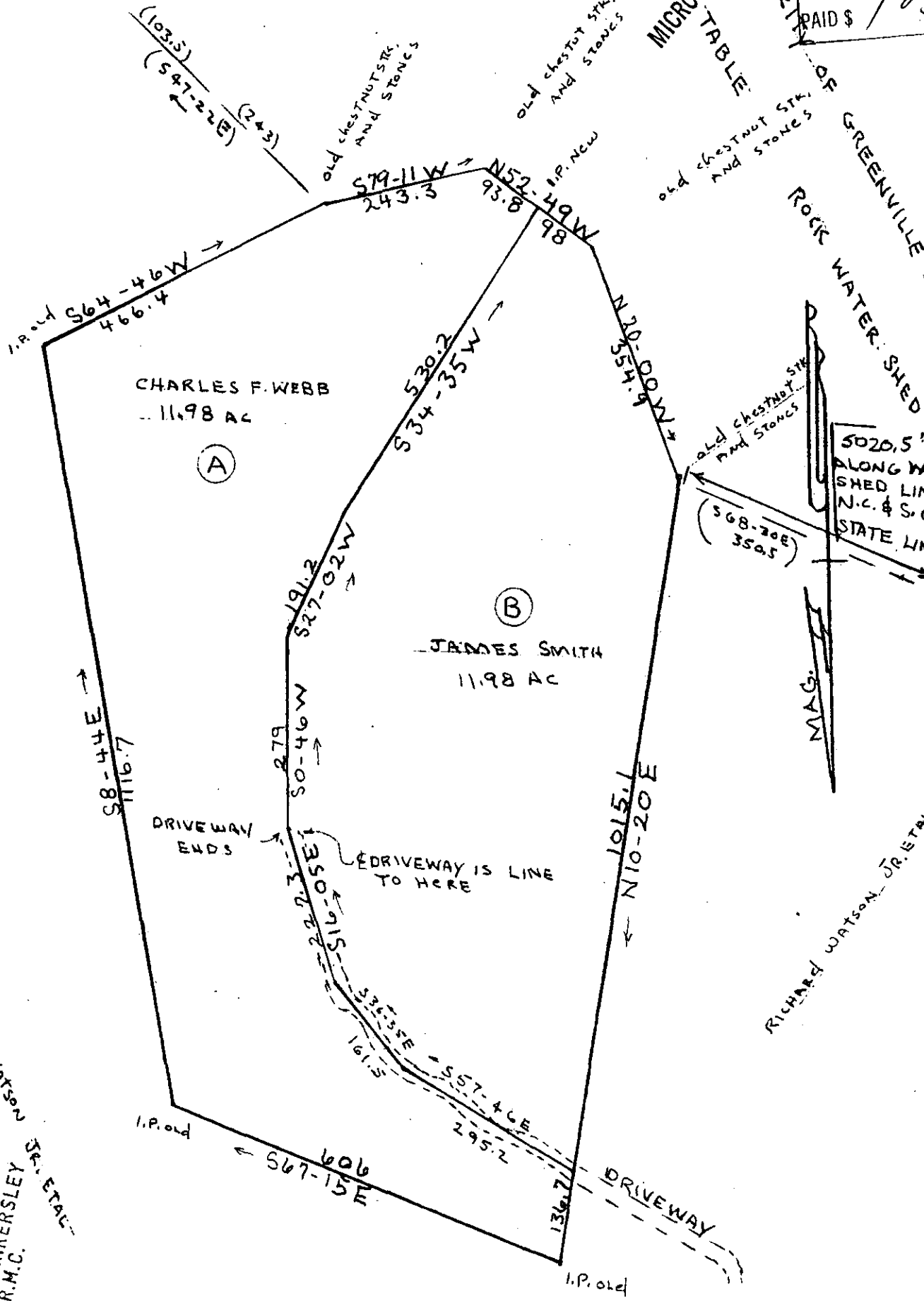

5020.5' ALONG WATER SHED LINE TO N.C. & S.C. STATE LINE

RICHARD WATSON, JR. ETAL

RICHARD WATSON, JR. ETAL

FILED GREENVILLE, CO. S.C. JUL 12 11 29 AM '74 DONNIE S. TANKERSLEY R.M.C.

JUL 12 1974

PROPERTY OF

CHARLES F. WEBB AND JAMES SMITH

ADJOINING TABLE ROCK WATERSHED AT THE HEADWATERS OF MATTHEWS CREEK GREENVILLE COUNTY S.C.

WEBB SURVEYING AND MAPPING CO

SCALE 1" = 200'

MARCH 1974

✓ 5G-109



BLK. BK. REF. 689-1-9

1231