

RECORDING FEE
PAID \$

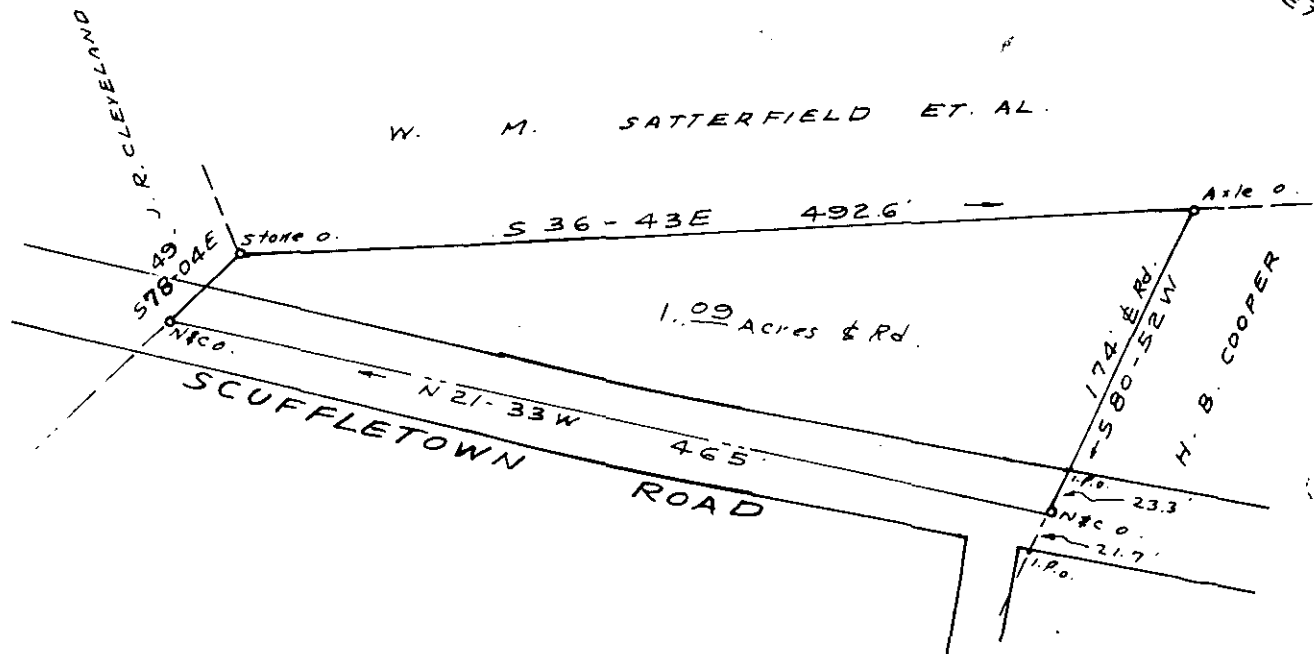
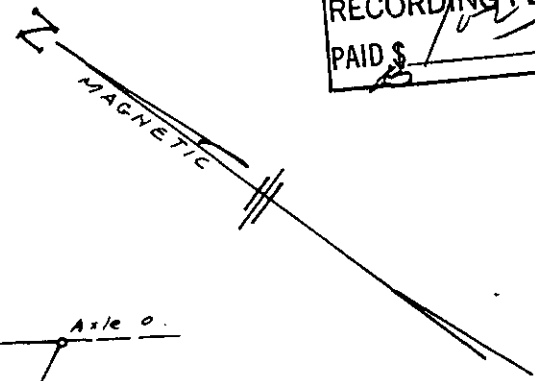

PROPERTY OF
W. M. SATTERFIELD
NEAR FOUNTAIN INN S.C.
SCALE 1" = 100'

FILED
GREENVILLE CO. S.C.
AUG 8 2 29 PM '74
DONNIE S. TANKERSLEY
R.M.C.

✓ 5G-144

JULY 1974
SOUTH CAROLINA
REGISTERED PLAT
LAND RECORDS
DEPT. OF REVENUE

AUG 8 1974
MICROFILMED

3944

C. O. RIDDLE - Reg. L.S. 1347 - Greenville S.C.