

This is to certify that on Dec. 20, 1974, I surveyed the property shown on this plat, known as Part of Lot 119 on plat of Merrifield Park, recorded in the R.M.C. Office of Greenville County in Plat Book 006 on Page 177, and Part of the Frank E. Friddle Property, recorded in the R.M.C. Office of Greenville County in Deed Book 955 on Page 739, and that the property lines, walls and buildings are as shown hereon; that the building located on said lot does not encroach or project on adjacent streets or property, and that no adjacent walls or buildings encroach or project on said premises, and that no utility lines cross this property except as shown hereon.

*William R. Freeland*  
James S. Freeland R.L.S. 4781

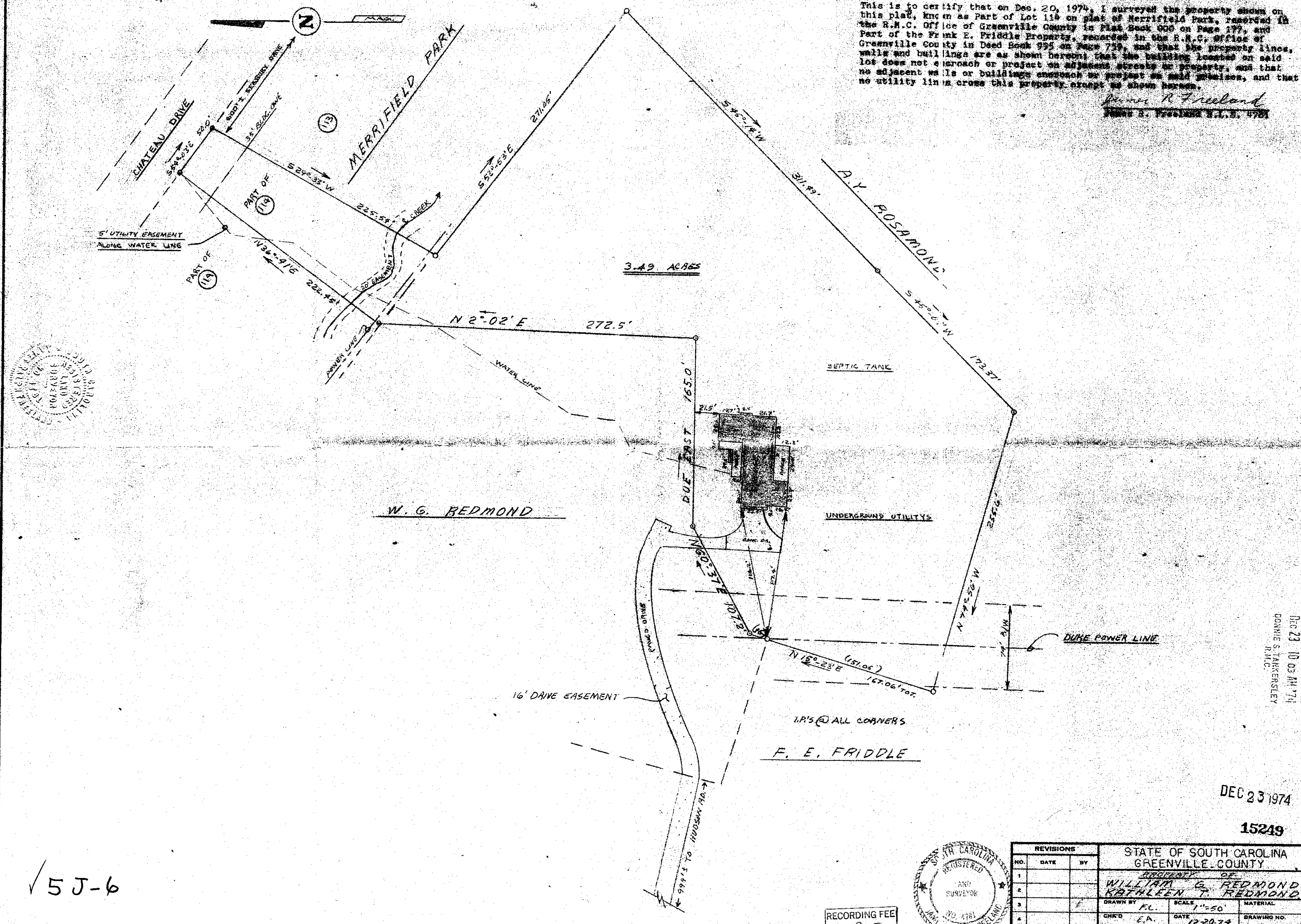

FILED  
GREENVILLE CO. S.C.  
DEC 23 10 03 AM '74  
DORRIS S. TARKERLEY  
R.M.C.

DEC 23 1974

15249

✓ 5J-6

RECORDING FEE  
PAID \$ 3.00



REVISIONS			STATE OF SOUTH CAROLINA GREENVILLE COUNTY		
NO.	DATE	BY	PROPERTY OF WILLIAM G. REDMOND & KATHLEEN T. REDMOND		
1			DRAWN BY	SCALE	MATERIAL
2			CHK'D	DATE	DRAWING NO.
3			TRACED	APP'D	