

Note:
Not a Field Survey.
Boundary Taken From Plat of Property of
R. H. Holliday, Plat Bk. D, Pg. 219; And
Plat of Property of R. H. Holliday and
Jessie F. Holliday, Plat Bk. T, Pg. 61.
Interior Lines Computed.

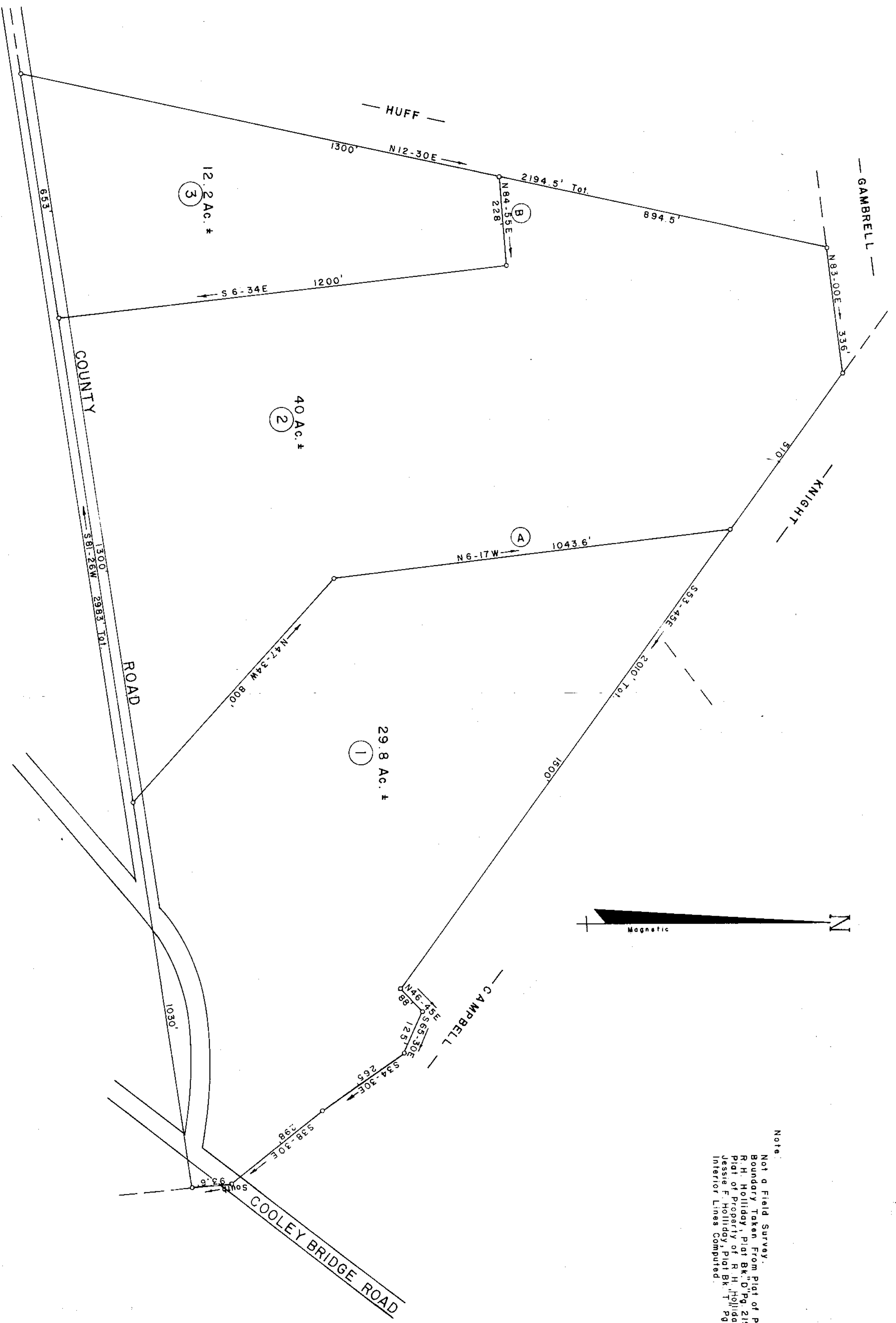

PROPERTY OF
LONIE E. HOLLIDAY
SOUTH OF GREENVILLE
GREENVILLE COUNTY
SOUTH CAROLINA

FEBRUARY 4, 1975

DONNIE S. TANKERSLEY
S.M.C.
MAR 11 11 AM '75
GREENVILLE S.C.
FILED

W. R. W. GAMBRELL
SURVEYOR # 3979
SOUTH CAROLINA
SOUTH 30 JAW
STREET
TRAVELERS REST, S. C.

MAR 11 1975

55-21

20912

Scale 1" = 200'
RECORDING FEE
PAID 3.00

606.1-1-5