

M. M. 1975

SURVEY FOR  
**FRANK REID**  
 LOCATED IN HIGHLAND TOWNSHIP  
**GREENVILLE COUNTY SOUTH CAROLINA**  
 SCALE 1" = 400' SURVEYED JULY 21, 1975

WOLFE & HUSKEY, INC.  
 ENGINEERING and SURVEYING  
 LYMAN, S. C.

511.79 TOTAL ACRES



NOTE: IRON PINS ON ALL CORNERS.  
 NAIL & CAP ON ALL POINTS IN  
 ROADS (UNLESS OTHERWISE SPECIFIED)

**TRACT 2**  
 TOTAL AC. 91.80  
 LESS 20.0  
 LESS ROAD R/W 3.03  
 NET 68.77

**TRACT 3**  
 TOTAL AC. 126.6  
 LESS ROAD R/W 4.4  
 NET 122.2

**TRACT 4**  
 TOTAL AC. 139.97

**TRACT 1**  
 TOTAL AC. 153.42  
 LESS 10.0  
 LESS ROAD R/W 2.39  
 NET 141.03

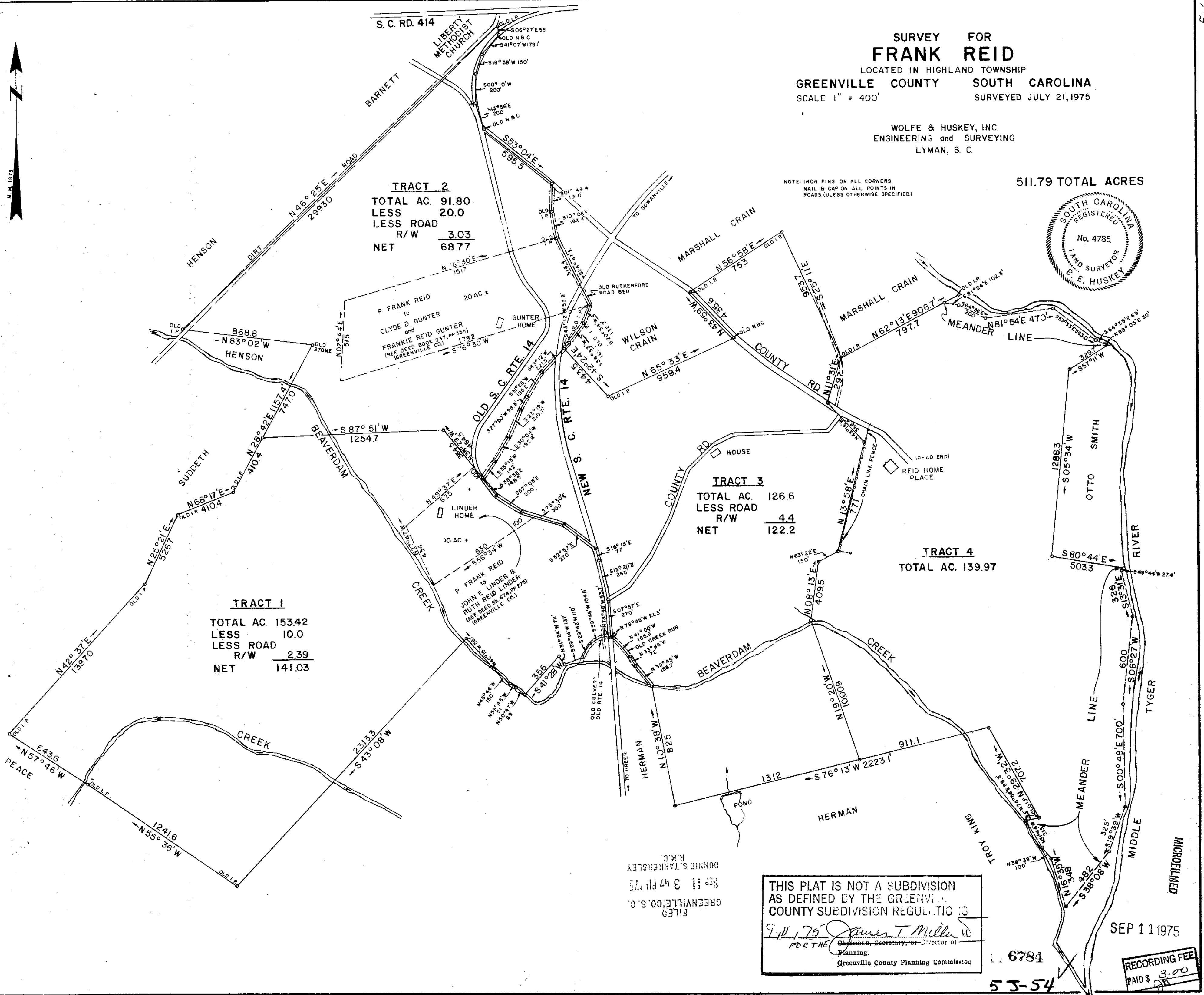

FILED  
 GREENVILLE CO. S. C.  
 SEP 11 3 47 PM '75  
 DONNIE S. TANKERSLEY  
 R.M.C.

THIS PLAT IS NOT A SUBDIVISION  
 AS DEFINED BY THE GREENVILLE  
 COUNTY SUBDIVISION REGULATIONS  
 SEP 11 1975 James T. Miller  
 FOR THE Chairman, Secretary, or Director of  
 Planning.  
 Greenville County Planning Commission

SEP 11 1975

RECORDING FEE  
 PAID \$ 3.00

L: 6784

53-54

MICROFILMED