

FILED
GREENVILLE CO. S. C.

Map 252 P.M.

DEWANE S. TINKERSLEY
R.L.C.

1111 22-1111 1111

This plot is not within the limits
of the Greenville County Subdivision
Regulation Jurisdiction and therefore
recording approval by the Greenville
County Planning Commission is not
required.

3/12/75 *James T. Miller IV*
Greenville County Planning Commissioner

MAG. N

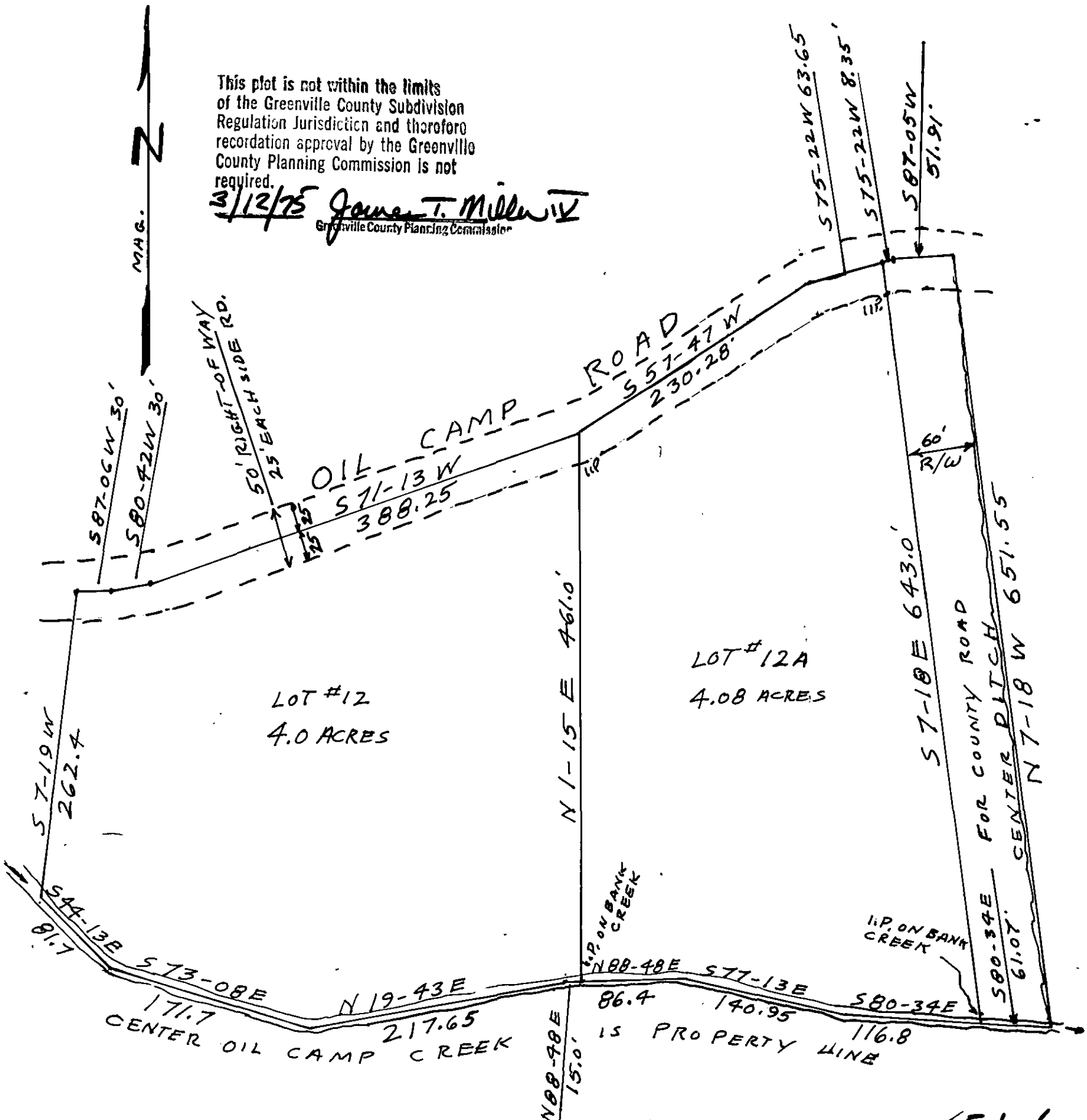

✓ 5-L-6

MAR 12 1975
21038

REVISED
EAGLE ROCK
SECTION "B" LOTS 12+12A
CLEVELAND TOWNSHIP
GREENVILLE COUNTY
SOUTH CAROLINA
ON WATERS OIL CAMP CREEK
SURVEYOR H. W. ASHWORTH
MAR 10, 75 SCALE 1"=100

I Harry W. Ashworth, registered land surveyor in the State of South Carolina certify that this map was made by me from an actual survey made by me, that the error of closure is 1"-2500 or better

Harry W. Ashworth 3/10/75
LAND SURVEYOR



RECORDING
MAR 20 1975

