

MICROFILMED

STATE PARK ROAD
N70-06W 612.66'

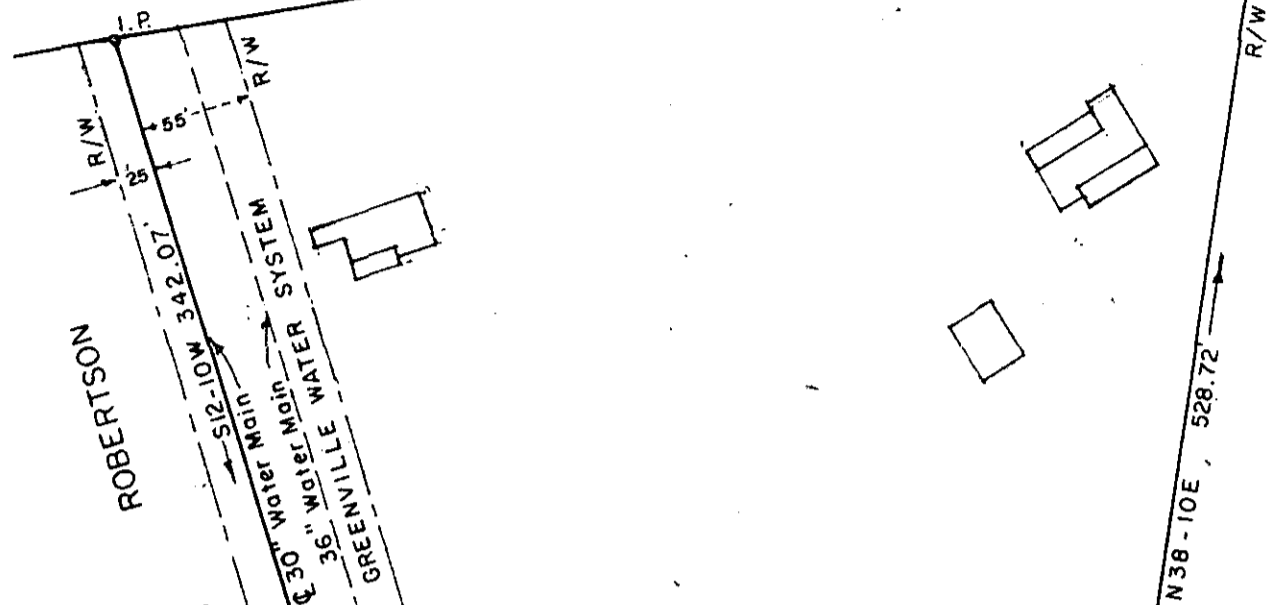

ROBERTSON

U. S. HIGHWAY NO. 25
(DOCKET 23.394.1)

SOUTH END CIRCLE
S51-16E 293.69'

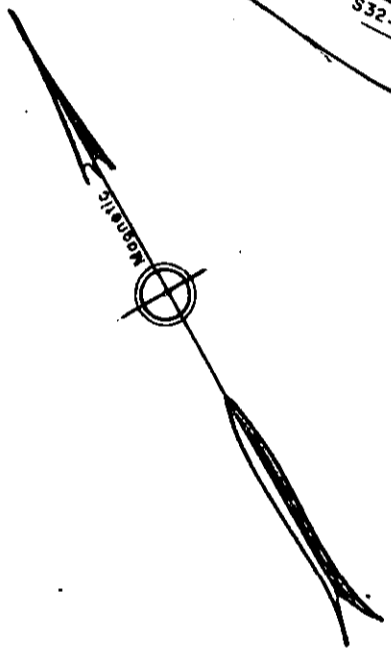

FILED
GREENVILLE CO. S. C.
MAR 20 9 46 AM '75
DONNIE S. TANKERSLEY
R.M.C.

PROPERTY OF
J. S. GARRETT, JR.
GREENVILLE COUNTY
TRAVELERS REST, S.C.

Scale 1"=100' February, 1975

DALTON & NEVES CO., ENGINEERS
121 MANLY STREET
GREENVILLE, S. C.

Gross Area 5.1048 Acres
Water Main R/W 4.4510 Acres
Net Area 4.6538 Acres

S. C. REC'D MAR 20 1975
F. B. ALLEN & CO.

21685

MAR 20 1975

RECORDING FEE
PAID \$ 2.00

✓ 56-8