

MICROFILMED

LYNN STREET

BROOKWAY

DRIVE

GROVE ROAD

KINGDOM HALL OF JEHOVAH'S WITNESSES

LOT 28
BLOCK 'E'

LOT 27

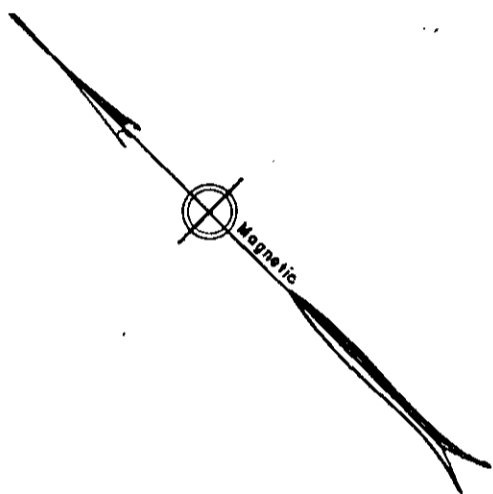
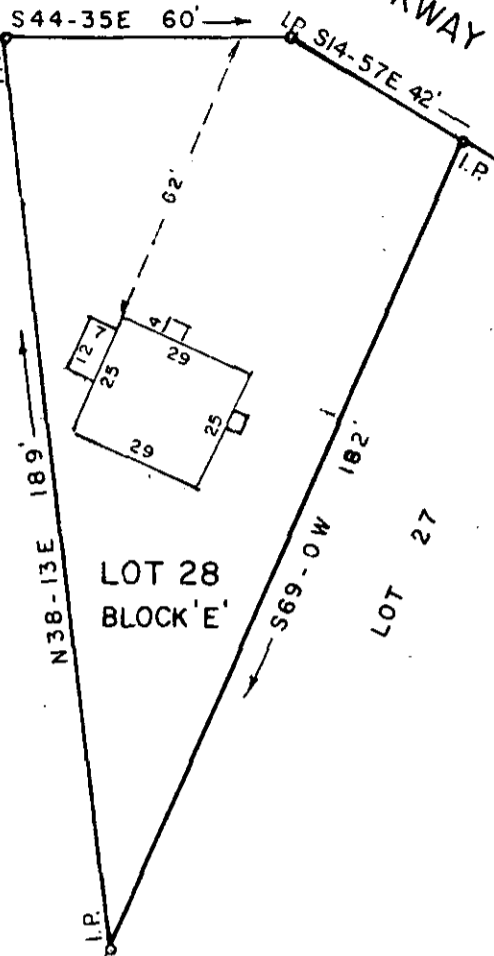

PROPERTY OF
 BELISARIO GIRALDO
 CARMEN G. GIRALDO
 GREENVILLE CO., S. C.

Scale 1" = 40' August, 1975

This is to certify that on the 15th day of August, 1975, We surveyed the property shown on this plat; being known as Lot 28, Block E on plat of Grove Park, Recorded in Plat Book J pages 68-69, Office of R. M. C. Greenville Co., S. C.; and that the property lines, walls and buildings are as shown hereon; that the buildings located on said lot do not encroach or project on adjacent streets or property; and that no adjacent buildings or walls encroach or project on said premises.

FILED
 GREENVILLE CO. S. C.
 AUG 26 4 53 PM '75
 DONNIE S. TANKERSLEY
 R.M.C.

R.W. Dalton

Dalton & Neves Co., Engineers

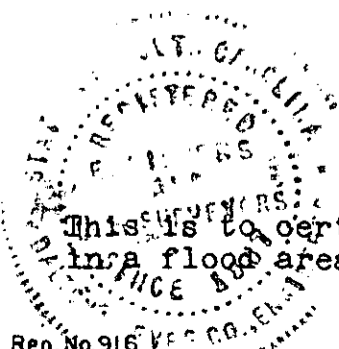

This is to certify that the lot shown on this plat is not in a flood area.
R.W. Dalton

5177

RECORDING FEE
 PAID \$ 2.00

S.C. Reg. No. 916
F.B. 412

AUG 26 1975

56-78